VARE SINKS WITH STROKE

LINERS GROPE FOR PLANE

Pittsburgh Sun-Telegraph

ESTAB. 1927—VOL. 3—NO. 1 THURSDAY, AUGUST 2, 1928 THREE CENTS

Today

3 and ½ to 1 on Hoover.
$42 a Bottle.
Little Stocks Had Wings.
Why Farmers Farm.

By ARTHUR BRISBANE

(Copyright, 1928.)

FOUR prohibition agents investigating New York speakeasies and cabarets spent $75,000 in a short time.

They padlocked a few institutions, just as the old lady succeeded in mopping up a few pailsful of the ocean.

For champagne the agents paid $42 a bottle, for ginger ale $1.75. Even at that price, they must have been thirsty. They took their wives along. Perhaps the ladies drank the ginger ale.

Taxpayers must understand that you can't spend an evening in Texas Guinan's for nothing.

ALL Wall Street's little stocks had wings yesterday, or nearly all. They flew up joyously, undismayed by dear money.

It's all very well to put up interest rates in Wall Street. But that brings in money lenders from the Middle West and Europe, eager to get the 7 and 8 per cent.

As sea gulls fly inland to gobble up field mice, destroying pastures a thousand miles from the ocean, so distant money lenders flock to Wall Street and spoil the game of the "big boys."

WALL STREET believes that Hoover is elected already and yesterday bet 3½ to 1 on the Republican candidate.

Wall Street is mistaken occasionally. It was betting 4 to 1 against Woodrow Wilson, after Woodrow Wilson was actually elected. The odds will change before November.

RUSSIA names a dictator, with absolute power over crops, their production and distribution.

Our farmers will watch that experiment for the benefit of producer and consumer, but will not want any crop dictatorship here.

THE thing that reconciles a farmer to his lot is the fact that he is his own boss.

Tell him that others must decide what he shall plant, what price he shall ask, and he will join the crowd to the cities.

Men do not farm merely for profit. They farm because land ownership and management, plus independence, gives them intense pleasure. If profit were the only inducement, there would be no farmers.

RUSH of money almost swamped the big telephone and telegraph company yesterday. Stockholders, eager to buy more stock, paid in $56,000,000 in a few hours.

The company, having taken in $150,000,000 of new money, is now the biggest privately-owned company in the world.

A. T. and T. has assets of three and a half billion dollars. Considering its monopoly of telephone ownership in the United States, you know that its potential value runs far above ten billions.

AND a little while ago Uncle Sam was prosecuting poor Mama Standard Oil because she was climbing toward one little billion.

All is for the best, however, in the best possible of worlds. S. O. is now worth several times what it was previous to the prosecution.

SOME human beings passionately desire "to get even." A high-spirited Japanese will perform "hara-kiri" on the doorstep of a man who has insulted him.

The insulted one goes to the other's doorstep, rips open his abdomen and dies, believing he has vengeance on the other one.

In New York an unfortunate young woman poured turpentine over her clothes, lit them and burned herself to death, leaving a note wishing that a certain man who had offended her "may answer before God for this taking of my life."

MR. WORK asks for $4,000,000 as a Republican campaign fund. It is said Mr. Raskob will ask the same amount for the Democratic side.

Four million dollars is less than any Republican chairman has spent in a long time, to say nothing of contributions not accounted for.

FOUR Spanish aviators in a four-motored seaplane started off on a trip around the world yesterday. Guitars played and dark-eyed maids of Cadiz and elsewhere waved good wishes. They expect to go around the world, flying all the way, in 45 days. In forty-five years that will seem amazingly slow.

VARE LOW; PARALYZED AFTER STROKE

International News Service.

ATLANTIC CITY, N. J., Aug. 2.—United States Senator-elect William S. Vare, of Pennsylvania, was reported in a critical condition today at his summer home at 137 South Berkley square, Ventnor City, near here.

Mr. Vare suffered a stroke of apoplexy last night, but this was not revealed until this morning, when it was stated that Mrs. Vare also was prostrated and under the care of a physician because of shock from her husband's illness.

PARTIALLY PARALYZED

PHILADELPHIA, Aug. 2.—(AP.)—Word was received here today that William S. Vare, Senator-elect, suffered a paralytic stroke at 10:30 p. m. yesterday at his summer home at Atlantic City.

He has been deprived of the use of his left arm and leg and for a time was unable to speak.

Dr. Ellwood R. Kirby, of Philadelphia, raced to Vare's bedside at 3 a. m. and upon his return here reported Mr. Vare's condition to be serious.

Mr. Vare is 60, the age at which his brothers, State Senator George N. and Edwin H. Vare succumbed. At the Vare home his wife and members of the family explained the Senator's condition was grave, and telephone calls were cut off for fear of disturbing him.

FALLS FROM BED

The illness of the United States Senator-elect came with startling suddenness. Yesterday he was at his office here attending to routine business. His secretary, Harry Snow, who was with him for several hours, reported that Senator Vare's condition then appeared to be unusually good.

Recently Mr. Vare had been ill for several weeks, during which time Dr. Kirby attended him. But he had recovered from this illness.

"From what the members of the Senator's family told me," said Dr. Kirby, "the Senator's illness manifested itself an hour or so after he had retired."

"He attempted to get out of bed, but the loss of the use of his left arm and leg crippled him and he fell to the floor. The sound of the fall awakened other members of the family and they ran to his room."

CHILD'S LEG CRUSHED WHEN HIT BY TROLLEY

Struck by a street car at Wood street and Penn avenue, Wilkinsburg, when she darted across the street from her mother's side, Patricia Wright, 3, daughter of Mr. and Mrs. R. F. Wright, 630 Seventh street, Pitcairn, suffered a crushed leg. She was taken to Columbia Hospital.

Pirate-Phil Lineup

PIRATES.	PHILLIES.
Adams, 2b.	Sothern, cf.
L. Waner, cf.	Thompson, 2b.
P. Waner, rf.	Hurst, 1b.
Grantham, 1b.	Klein, rf.
Traynor, 3b.	Leach, lf.
Brickell, lf.	Whitney, 3b.
Wright, ss.	Sand, ss.
Hargreaves, c.	Lerian, c.
Grimes, p.	Miller, p.

Miscellaneous—

In the Sun-Telegraph Classified Ads under Classification 36 You Will Find Advertised—

Washing machine for $67.50.

$25 to $50 can be saved on bathroom outfits.

Plumbing supplies at wholesale—catalogue sent free.

New and used soda fountains, on terms.

Portable sewing machine for $30.

Steel shelving, steel counters and bins, cash registers. Will sell cheap.

Number 36 is only one of the classifications under which you will find advertised today many money-saving buys.

TURN TO THEM NOW.

Winner for Uncle Sam

Photo by International Newsreel.

ELIZABETH ROBINSON

Sixteen-year-old Chicago girl, who has scored the only victory to date in the track events for the United States at the Olympic games at Amsterdam. She won the 100-meter dash in the world record time of 12 1-5 seconds.

THE Peach Wall St. Close

WEATHER—Fair tonight; Friday thundershowers and cooler.

RESCUE SHIPS MISS PLANE

NEW YORK, Aug. 2.—(AP.)—Capt. Frank T. Courtney, British aviator, and three companions on an attempted seaplane flight from the Azores to Newfoundland, made a forced landing in mid-Atlantic today and the first ocean liner to reach the position from which they called for help failed to locate them.

Courtney's plane landed in the ocean early this morning and in response to its radio calls for assistance all steamers anywhere in the vicinity turned from their courses to go to the rescue.

SEARCH FUTILE

At 11:15 eastern daylight time the Radio Marine Corporation in New York was advised that its station at Chatham, Mass., had information that the Liner President Hayes had reached the position Courtney gave in his distress calls and was searching for the seaplane. Two hours later no word had been received that the search had met with success.

Other liners that went to Courtney's assistance were the Minnewasas, the Cedric, the Celtic and the Columbus. The Pennland, the Gripsholm and the Berengaria aided by relaying wireless messages. The Cedric was not much further from the landing place of the plane than the President Hayes and it was believed she too must have been scouring the waters in the position Courtney gave.

Land stations had not intercepted direct radio messages from the airplane, but several ships relayed reassuring messages that Courtney had said he was in no immediate danger, although requesting immediate aid.

RADIO HOLDS UP

Apparently the crew of the flying boat retained the use of its radio, with which they first made known their predicament.

The plane, piloted by Capt. Courtney, left the Azores at 1:55 p. m., Eastern Standard Time, on Wednesday, for Newfoundland.

The fliers had hoped to reach Newfoundland by 10 a. m., Eastern

(Continued on Next Page, Col. Three)

BEDROOM BURGLAR ROUTED

Awakening to find a burglar pointing a revolver at his wife, James A. Simpson, 35, of 1108 North Highland avenue, leaped from bed and chased the intruder downstairs and through a window on the first floor, early today.

The burglar had taken $26 from a dresser and was ransacking bureau drawers when Mrs. Simpson awoke. The burglar approached her with a drawn revolver and commanded her to "keep quiet." Simpson awoke and the man fled.

SUSPECT ARRESTED

On a description provided by the Simpsons, police later arrested Howard Gould, 21, of 212 First avenue, Dravosburg, in Washington boulevard. Taken to the Simpson home, he was identified, police say, as the burglar.

Gould denied the charge. He said he was a riverman. Neither money nor gun was found in his possession. He was held for further investigation.

BOY DIES IN AUTO FIRE; PINNED UNDER TRUCK

Pinned under a heavy truck which had overturned after a dive from the road on Logan's Ferry hill, early today, Ralph Angotti, 18, of 7427 Susquehanna street, was fatally burned. Gasoline seeping from the truck tank had soaked his clothing when the truck burst in flames. He died at noon in the Citizens General Hospital, New Kensington.

Arthur Crowley, of Hamilton avenue, driver of the truck, knocked unconscious when it turned over four times in its plunge down the embankment, recovered in time to pull Angotti from under the machine, but not before the boy had been burned fatally.

Crowley and Angotti, employed by the Kenny Transfer Company, of the South Side, were taking a load of goods to the New Kensington store of a grocery company. Groceries valued at $1,500 and the truck were destroyed.

HURT IN STREET FALL, PLUMBER SUCCUMBS

Injuries suffered in a fall at Murray and Fifth avenues Friday caused the death last night in St. Francis Hospital of Harry H. McCambree, 44, a plumber, of 3333 Fifth avenue, according to the coroner's report.

"BRIDGE OF SAN LUIS REY" WINS PULITZER AWARD

The complete novel in next Sunday's Sun-Telegraph will be "The Bridge of San Luis Rey," prize novel of the year.

It is today the best seller, and critics in Europe and the United States have declared it is so fine that its place in the literature of all times seems assured.

Although nine editions have been run off the presses since it first appeared, it has just touched the rim of the circle of popularity. Added to the laurels that readers and writers everywhere have heaped upon it is the award by the committee which gave to its author, Thornton Wilder, the Pulitzer prize, $1,000 and the agreement that it is the outstanding work of the year.

Wilder, it has been announced, is now planning to spend three months in Europe on a walking tour. Gene Tunney, retired world champion heavyweight and scholar, will be his companion.

The charm of "The Bridge of San Luis Rey" lies for the most part, in its piercing insight into human life—and love. Philosophical, but written with transparent simplicity, it inquires into the fate that sent five people to their death when, without warning, the noted Peruvian bridge collapsed.

Five people—in the one hour that is spent reading this book—will become as intimate in the thoughts and feelings of the reader as brother and sister, wife or friend. Sunday, in The Sun-Telegraph Peach section, you'll find it. Save $2.40, by paying 10 cents for Pittsburgh's complete newspaper.

GROVE CITY OIL WELL STRUCK AT 300 FEET

GROVE CITY, Pa., Aug. 2.—At a depth of 300 feet, oil was struck in a well on the Allen farm at Blacktown. This is the first oil struck in that immediate vicinity.

RILED AT SHAKEUP

The storm that hit the Bureau of Police and left a trail of demotions debris, threatens renewed fury, according to wise ones who claim knowledge of the political barometer.

"For the good of the service," stereoptyped reason always offered when a police shakeup occurs, has failed to register in many quarters. 'mong ward chairmen there is said to be a strong feeling over the drastic action taken by Mayor Charles H. Kline, Director of Public Safety James M. Clark, and Police Supt. Peter P. Walsh in reducing a police inspector, several captains and lieutenants, and the promotion of othe· policemen and detectives to official positions. It is said that the ward leaders were not consulted in the shakeup, which is regarded as the opening gun in the battle to elect a mayor next year.

It seems certain that Mayor Kline again will be a candidate and will be op d by James F. Malone, president of City Council. The police shakeup is credited as

(Continued on Next Page, Col. Five.)

Our First Birthday

TO THE well-wishers and admirers of The Pittsburgh Sun-Telegraph who have expressed their congratulations on our first anniversary, which is today:

The Pittsburgh Sun-Telegraph promises a better newspaper during its second year, and in reply to the birthday greetings says

THANK YOU

WATCH FOR YOUR POSTCARD

Several thousand Pittsburghers, all registered voters, have now received the double postal cards on which they have been asked by The Pittsburgh Sun-Telegraph to express their preference for President as between Hoover and Smith.

Answering the cards being used in this new straw vote entails no obligation on the voter. He or she merely marks a cross in the space allotted opposite the name of the candidate of choice. And drops the return part of the card in the nearest mail box.

For more than five weeks the voting machines were a continual source of interest to Pittsburghers. Not only did the people become acquainted with this new form of balloting, but they had the opportunity to express a presidential preference. These same people, who had an intimate contact with the machines, will vote in November on adopting the mechanical style of balloting at elections in Pennsylvania.

Smith continued his 2-to-1 lead over Hoover on the machines yesterday, with the greatest lead made at Braddock, where the Democrat was credited with 93 votes to his opponent's 28. Bridgeville showed a fairly even vote, but McKeesport gave a 2-to-1 verdict for Smith.

Results recorded on the machines yesterday follow:

	Hoover.	Smith.
Sun-Telegraph Want Ad corner	46	[illegible]
Bridgeville	42	45
McKeesport	20	45
Braddock	28	93
City-County Building	63	109
West View Park	20	81
Wednesday's totals	217	406
Previous machine vote	24,470	21,541
Mail vote	823	3,616
Personally canvassed vote	1,923	1,723
Grand total	27,433	26,286

ANOTHER COMPLETE NOVEL

The BRIDGE of SAN LUIS REY By Thornton Wilder

THIS YEAR'S BEST SELLER

Free with NEXT SUNDAY'S SUN-TELEGRAPH

"BIG BUSINESS MEN" TRAP NIGHT CLUBS

"Sun-Telegraph" -:- Ocean Blue Girls Wigwag for You -:- "First With Latest"

FLASH MESSAGE FROM ROOFTOPS TO ALL PITTSBURGH

PHOTOS BY PITTSBURGH SUN-TELEGRAPH.

...en the Pittsburgh Sun-Telegraph "beat" by three hours ...er afternoon Pittsburgh newspaper with the news that Gene Tunney, heavyweight boxing champion, would quit the ring, the greatest upset in recent sporting news, the "Ocean Blues," showing this week at Penn Theater, climbed to the rooftops and flashed to Pittsburgh: "The Pittsburgh Sun-Telegraph is always first with the latest news." Just above, they wigwag part of the message for you.

HOW "BIG BUSINESS" MEN "TOOK" TEX

NEW YORK, August 2.—(AP.)—The inside story of how undercover prohibition agents hoodwinked Broadway today was made public in affidavits on file in Federal Court.

The reports of the agents revealed the easy manner in which the supposedly sophisticated hostesses, owners and headwaiters of the city's foremost night clubs accepted them as "big business men" and sold them liquor for which 128 persons from 26 clubs have been indicted.

Helen Morgan, Broadway actress, and one of the street's most popular hostesses, the affidavits said, appeared as sure that two of the agents were what they said they were—big business man from Dallas—that she offered to help one set up a night club in Dallas.

HOODWINK TEX

Texas Guinan, another affidavit said, invited the supposedly "big business men" to a party she was giving for a moving picture actress and also suggested they visit the night club of her brother Tom.

The affidavits give the names of seven agents who gathered evidence as Lon T. Tyson, Jacob A. Erkilla, Joseph L. White, S. David Beazell, B. F. Hargrove, John J. Mitchell and H. E. Herrick.

It was at the Frivolity Club, the affidavits showed, that the agents gained the prestige that won them welcome to the other clubs. The headwaiter "Albert," impressed by a liberal spending of money, presented them with a card to Helen Morgan's "Summer Home."

They had made visits there before, they said, but had been unable to buy liquor. But with the card from "Albert" they purchased champagne at $25 a quart, rye and Scotch whisky at $10 a pint and brandy at $15 a pint.

Other visits followed to Tex Guinan's Salon Royale, the Furnace Club, the Silver Slipper and the Ferndale Club.

At all of these places, the affidavits assert, the agents, some of whom were accompanied by their wives, were served liquors in full view of and with the knowledge of the headwaiters and hostesses.

COMPLIMENT ON DRINKS

In one of their trips to Helen Morgan's club, they were introduced to Miss Morgan, who joined them at their table and ordered brandy. When they complimented her on the quality of the drink, she responded: "It costs us $6.25 a quart who' - sale."

Agent Tyson asked her if she would sell her club. She told him no, but "I will help you start one in Texas."

Miss Morgan, according to Tyson's affidavit, told them her club did not handle gin "because all the college boys drink gin. We have a lot of them here. They generally have only about $20 to spend in an evening and bring their own gin. They could not afford to pay our prices."

Miss Morgan is quoted as saying that after the raid on her club last winter she made an arrangement ... "Campbell, whereby he doesn't ... us." She evidently referred ... tion Administrator Mau- ..., the agent added.

... who has contended ... hostess and has noth... th the ownership of her c... represented in one of the affi... s as sharing in the profits.

Tyson's itemized expense account says:

June 18—At Helen Morgan's: One pint whisky, two bottles of ginger ale, one quart of champagne, supper $82.75.

June 19—At Helen Morgan's: Drinks and supper, $96.60.

June 2—At Silver Slipper Club with Mrs. Tyson only: Cover charge, dinner and ginger ale, $17.90. Two quarts champagne, $50.

The champagne the agents purchased, Federal officials said, was found on analysis to be only charged white grape juice spiked with alcohol. The rye and Scotch whiskies were synthetic stocks of poor quality.

BLINDED BY UMBRELLA, TOPPLES INTO SEWER

SHARON, Pa., Aug. 2.—When an umbrella she was carrying during a shower obstructed her view, Mrs. William Zimmerman, 60, fell into a sewer excavation 11 feet deep near her home. She was rescued by neighbors. Her injuries were slight.

Postage Free On Your Vacation Paper

Your paper will be mailed to your vacation address at the regular rate of 3c per copy for the Daily and 10c per copy for the Sunday Sun-Telegraph. Postage free to any part of the United States or Canada.

ROSS TOWNSHIP ANNEXATION APPEALED

An appeal against the city of Pittsburgh's action in annexing a portion of Ross township was filed in Quarter Sessions Court today by Attorney John E. Winner for the Ross township school board. The proceeding was signed by Paul Hughes, secretary of the school board, and avers the act of 1874, under which the city based its right to annex the district, is unconstitutional.

The appeal also claimed that the petition was not signed by three-fifths of the property owners of Ross township and that many of its signers were not property owners and not residents of that district.

The section annexed by the city is bounded by Ivory, Rodenbaugh, Cleveland and Morrison avenues.

HITS WIFE WITH POP BOTTLE

Struck on the head with a pop bottle, wielded, police say, by her husband, Mrs. Rose Johnston, 34, of 1209 Fifth avenue, is in Mercy Hospital with a probable fracture of the skull. She may die.

Frank L. Johnston, 38, the husband, is a prisoner in the Center Avenue Police Station. The couple battled in their home at 4:30 o'clock this morning, the police declare, but they have been unable to learn the cause of their fight.

CRASH KILLS PGH. GIRL

JOHNSTOWN, PA., Aug. 2.—Her skull fractured Sunday in an automobile accident, Rita Bialas, 9, daughter of Albert Bialas, 4749 Wallingford street, Pittsburgh, died last night in Memorial hospital. Her father and several others were slightly injured in the crash.

MERIT BADGES GIVEN TO 10 BOY SCOUTS

Merit badges were awarded to 10 Boy Scouts, and 21 others were advanced in rank at a general council court of honor held last night in the Chamber of Commerce auditorium.

In connection with the program, L. B. Stevens presented certificates to 36 young men who have completed the first year of the five-year progressive training course now being conducted by the Allegheny County Council. Completion of this course constitutes complete training in scout leadership.

Airplane Missed by Ships

(Continued from Page One.)

Standard Time, today, but it appeared from weather reports that even had they remained in the air it was unlikely that they would have reached their goal before early afternoon.

The position of the plane was reported by several ships as 42 north 41 West.

The Celtic had reported hearing distress signals from the Courtney plane at 9:30 a. m., Greenwich mean time, which corresponds to 4:30, Eastern Standard Time.

If this message was sent at about the time the airplane was forced down, Capt. Courtney had been flying 14 hours and 35 minutes. He had expected to maintain a flying speed of 100 miles an hour, which would have brought him at the hour he was forced down to within 400 miles of his goal. The position given in the radio messages, however, indicated that he was much further from land. It was apparent that the winds had cut down his speed.

SPANIARD TURNS BACK

HUELVA, Spain, Aug. 2.—(INS.)—Forced down here by motor trouble, Commander Ramon Franco and his three companions will resume their round-the-world flight tomorrow.

Franco favors starting tomorrow instead of today because tomorrow is the anniversary of the beginning of Christopher Columbus's voyage to America in 1492. Franco had originally intended starting his flight from Cadiz tomorrow, but had made yesterday's hop-off because of extremely favorable weather condition.

With his companions, Captains Ruiz de Alda and Gallarza, of the Spanish Royal Flying Forces, and the civilian mechanic, Pablo Rada, Franco hopped off from Cadiz, less than 100 miles southeast of here, at 7:30 a. m. yesterday. Encountering slight trouble with one of the four motors of the huge Dornier seaplane Numancia, Franco turned back and made a safe landing here.

The fliers spent the night as the guests of the Rabida Monastery here, famed as a haven used by Columbus during the years when he was trying to persuade the Spanish court to finance his voyage of discovery.

News of the turning back of the Spanish fliers caused great disappointment throughout Spain.

MINER ONE OF EIGHT DEAD IN WRECK FIRE

WILKES-BARRE, Pa., Aug. 2.—(AP.)—Mrs. Frederick Collins, of West Wyoming, was notified by officials of the Burlington Railroad, that her husband, Frederick Collins, 52, had been identified as one of the eight men burned to death in a freight wreck on that road on July 29, near Guernsey, Wyo. She may have the body sent home. Collins was a miner and owing to slack work in the anthracite mines left here six weeks ago to seek work in the West. His widow and a daughter survive.

GIRL STEPS INTO STREET STRUCK BY AUTOMOBILE

AMBRIDGGE, Pa., Aug. 2.—Stepping from the sidewalk in the path of an automobile driven by Miss Adeline Mattmiller, 402 Thirteenth street, New Brighton, Mary Skinner, 5, of 430 Merchant street, suffered lacerations and bruises.

INJURED BY STREET CAR

PATRICIA WRIGHT

Patricia Wright, 3, daughter of Mr. and Mrs. R. F. Wright, 630 Seventh avenue, Pitcairn, has a crushed leg, physicians say, as the result of her race across Wood street at Penn avenue, Wilkinsburg, when she was struck by an Ardmore street car after breaking away from her mother's hand.

AUTO BANDITS ROB MOTORIST

Held up by three men in an automobile which crowded his car to the curb at the Bartlett street entrance to Schenley Park early today, Joseph Fine, of 3115 Niagara street, told police he was robbed of $26. Fine said as he was forced to stop his car two of the men jumped out and threatened to shoot him if he didn't turn over his money.

AUTO THIEF SENTENCED THREE YEARS TO PRISON

WASHINGTON, Pa., Aug. 2.—Clifford McKinsey, 21, of Bentleyville, pleaded guilty before Judge J. Boyd Crumrine to the theft of the automobile of F. H. Powell, at McDonald, and to defrauding W. S. Bower, hotel man at Fredericktown. He was sentenced three to six years in the Western penitentiary on each count, the sentences to run concurrently.

CANTON (O.) LAD DROWNS IN RIVER AT EMLENTON

OIL CITY, Pa., Aug. 2.—(AP.)—Slipping from a rock on which he was seated, John Ralston, 11-year-old son of Mr. and Mrs. Burt Ralston, of Canton, O., drowned in the Allegheny River at Emlenton yesterday. Two companions went for help, but the boy was dead when rescuers arrived. The boy's father is employed on highway construction work near Emlenton.

8 DEAD, TOLL IN OIL EXPLOSION

VINCENNES, Ind., Aug. 2.—The death toll of the Indian Refining Company's still explosion at Lawrenceville, Ill., west of here, rose to eight today with the deaths of six more of the 51 injured men. Physicians feared that at least 10 more of the injured would die.

POLITICIANS ARE RILED

(Continued from Page One.)

the mayor's first move to strengthen his political ramparts against the Malone campaign.

Malone had little to say when the question was put to him as to whether he considered the storm in the police bureau as designed to sweep his supporters out of positions of power, and replace them with men friendly to the Kline candidacy. When asked directly, Malone said:

"You will have to ask Mayor Kline about the purpose of these moves, if there is any purpose other than that announced. I am kept busy attending to my own duties and am not concerned with any so-called opening shots or overt acts."

Trustee Cited for Contempt

Elliott Frederick, for years a trustee in bankruptcy cases, today was ordered to show cause why he should not be declared in contempt of court, in nine orders signed by Federal Judge F. P. Schoonmaker. The orders are returnable August 14.

Frederick is alleged to have failed to file final and supplementary reports in bankruptcy cases in which he was trustee, as ordered by Watson B. Adair, referee in bankruptcy.

The bankruptcy cases on which the orders were made are:

Benjamin Shleman & Co., Euclid Gas Coal Company, Morris Samuel Perelstein, trading as the Carter Shoe Company; Lorch Brothers Company, Wentzell Baking Company, Morris Levy and Solomon Feld, individually and as partners trading as the Pittsburgh Bedding Company; Mary B. McKnight, trading as the McKnight Realty Company; Eagle Paint and Varnish Company, and the Replacement Auto Parts Company.

CHARGE MOTHER KILLED BABY

POTTSVILLE, Pa., Aug. 2.—(AP.)—District Attorney C. A. Snyder announced today that he would ask for a verdict of murder in the first degree for Mrs. Vera Berger, 24, of Cressona, who is alleged to have confessed that she strangled to death her 8-months-old daughter on July 23.

The case will be presented to the September sitting of the grand jury, and if indictments are returned Snyder will ask for immediate trial.

Mrs. Berger's arrest followed the discovery of the child's body in the coal cellar of George Barnes, of Arnauts Addition, near here, yesterday. Mrs. Berger, a distant relative of Barnes, had been housekeeper for him since her separation from her husband, three months ago. Two other children are in custody of her husband, John Berger, living at Cressona.

JOHNSTOWN BLAST BRINGS "GAS" PROBE

JOHNSTOWN, Pa., Aug. 2.—Aroused by the fate of four workmen killed in a sewer explosion last week resulting from gasoline escaping from a service station, Fire Chief Harry Schultz today began an examination of all gasoline stations in the city limits in search of possible leaks in pumps and pipe lines.

JOHNSTOWN BOARDER HELD FOR THREATS

JOHNSTOWN, Pa., Aug. 2.—Alleged to have threatened to kill Mrs. Frances Tylinda, his boarding mistress, at whom he fired several blank cartridges with a revolver, John Kubis, was jailed, pending trial.

SMITH PLEDGES AID TO FARM LEADERS

NEW YORK, Aug. 2.—(AP.)—After a two-hour conference today with George N. Peek, a farm leader from Illinois, Gov. Smith reiterated that he stood on the farm plank of the Democratic platform and indicated that he had not yet worked out in his own mind how agricultural surpluses should be handled for the benefit of the farmer.

The Democratic presidential nominee declared that in carrying out his plan, if elected, to obtain the advice of farm leaders and economists on working out the surplus problem he would call on Republicans like Frank O. Lowden, of Illinois, as well as Democrats, to assist him.

ROBERT E. LEE RACERS AHEAD OF RECORD

MEMPHIS, Tenn., Aug. 2.—(AP.)—Roaring toward the mouth of the Ohio at 30 miles an hour the Bogie and the three sportsmen aboard her today were on the north end of their 1,153.6 mile race with the ghost of the Robert E. Lee.

They expect to end the grind tomorrow at St. Louis as did the old packet in the race with the Natchez when the record of 90 hours and 31 minutes between New Orleans and St. Louis was set on July 4, 1870.

When the motorboat showed her red stern light to her home port, Memphis, at 11:35 o'clock last night she was more than three hours ahead of the Robert E. Lee's time. Dr. Louis Leroy, owner of the launch, and Robert Hunter, both of Memphis, and Capt. A. A. Faris, Hickman, Ky., who make up the crew, were optimistic over prospects of breaking the record.

None of the men had slept since the race begun. Dr. Leroy had been at the wheel continuously for 52 hours and 8 minutes, while Hunter has nursed the motor and Capt. Faris, a river pilot, has picked their course.

RAILWAYS MEN TO CONFER

A conference between officials of the street railways union and staff officers of the Pittsburgh Railways Company will be held next Monday afternoon in the office of Thomas Fitzgerald, vice president of the company, it was learned. Both groups hope to iron out differences growing out of placing 220 trainmen on the extra list, due to reduction in layover time and route schedules, following a decline in revenue during the summer depression.

The readjustment of the railways to meet the loss in revenue brought the statement from crews that the cut in schedules might encroach on the safety margin by speeding up the cars. Railways officials stated that the increase speed was less than a mile an hour, bringing the average up to 9½ miles an hour.

ARREST CHIROPRACTOR AGAIN AT UNIONTOWN

UNIONTOWN, Aug. 2.—Awaiting sentence on one charge of practicing medicine without a license, Dr. K. J. Whaley, local chiropractor was rearrested yesterday. A patient said to have been sent to Dr. Whaley was treated, the county authorities allege. Dr. Whaley's bond was placed at $2,500.

Needles, Poison Fail, But Noose Does Trick

MILWAUKEE, Aug. 2.—(AP)—Adolph Totrik, 35, spent yesterday killing himself.

First he swallowed a handful of needles with no apparent impairment of his health. Next he concocted a potion of tooth paste, shoe polish and wood alcohol which he washed down with vinegar.

Still alive, he tightened two ties about his neck and was strangled to death.

His roommate found the body.

16 DROWN HERE DURING JULY

Sixteen persons, mostly bathers seeking relief from the heat, were drowned in local waters in July, the coroner's report discloses. Five died directly from effects of the heat.

Alcoholism claimed 11 lives, a record above the average. Twenty-four were killed by automobiles and four drivers were held for manslaughter. There were eight murders recorded, 11 suicides and one death from hydrophobia among the 244 cases investigated.

AWARD STATION CONTRACT

East Liberty's combination police station and engine house at Broad street and Euclid avenue was brought a step nearer today when Public Safety Director James M. Clark awarded contracts for the structure, totaling $253,000. The general contract went to Max Parker at his bid of $219,775. The new building will supplant the present Frankstown Avenue Police Station and quarters of No. 8 Engine Company, Highland avenue and Broad street.

NEW PLAN PROPOSED IN ROAD CONSTRUCTION

County commissioners yesterday referred to county engineers a request to change the type of construction on the new Homestead Park road. Pittsburgh Railways and Mifflin township engineers and the P. H. Cunningham Contracting Company submitted the plan. An extra row of paving block, outside the track, and block inside instead of concrete, would make the road permanent, the request explained.

Fatal Wreck and Slashed Arm Due to Bees

MANISTEE, Mich., Aug. 2.—(INS.)—A bee which flew into the family automobile was blamed today for the death of Mrs. Frank E. James, 43, Chicago. Her jugular vein was severed when the machine crashed into a ditch while her husband, who was at the wheel, was attempting to kill the insect.

BRADFORD, Pa., Aug. 2.—(AP.)—A bee buzzing around his head while he was butchering a hog made Morris Christensen, 23, of Mount Jewett, a patient in the hospital here, his condition serious. Christensen slashed at the bee with his heavy knife, missed, and struck his right arm, almost severing it above the elbow. Hospital officials believe amputation may be necessary.

Radios Sputter -:- "Courtney Down at Sea" -:- Ships to Rescue

DOWN AT SEA!

Capt. Frank T. Courtney, Briton, and three flight companions have landed on the mid-Atlantic on their attempted flight from Horta, Island of Fayal, Azores, to Newfoundland, where they expected to have landed by 10 o'clock this morning, ship radioes crackled.

CHIEF

Courtney planned his trip for more than a year. He flew from England to the Azores.

RESCUERS

Radios also advise that the White Star twin liners, the SS. Cedric and SS. Celtic, are "handling it." The ships are racing to the location given by the fliers' radio. Above, the SS. Cedric, the nearer of the two.

'BROKE,' SLAYS WIFE, 2 BABIES

Association -:- Teachers Give Pupils Summer "Party" -:- Liberty School

PHOTOS BY PITTSBURGH SUN-TELEGRAPH.

ANNUAL

Annually Miss Anna Smith, former recreational chairman, Parent-Teachers' Association, Liberty School, conducts a summer "party" for the pupils of that district. Here they line up for refreshments.

FUN

There was, you could expect, all sorts of fun. The affair was held on the school grounds, Ellsworth avenue at Ivy street. Those who helped entertain the youngsters included Mrs. H. R. Nash, Miss Jeane Maier and Mrs. R. B. Graham. Here, the children enjoy—well, you can see that they're enjoying it.

ICE CREAM

Ice cream, it was just about unanimously agreed, ranked first as the best part of the whole "party." These youngsters alternated in spending their time with the ice cream and the water, that spraying water.

Pittsburgh As Others See Us

"Pittsburgh . . . used to have men who were great and daring leaders."

—ROGER W. BABSON.

ROGER W. BABSON

ROGER WARD BABSON, statistician, born in Gloucester, Mass., July 6, 1875. Graduated from Massachusetts Institute of Technology. Founded Babson's Statistical Organization, with branch offices in many cities. Lecturer and writer on statistics and economics. Lives at Babson Park, Mass.

Very few cities are so situated, surrounded by natural resources, as the City of Pittsburgh. You have coal, water, iron and timber, and you used to have men who were great and daring leaders. All Pittsburgh needs to become the greatest manufacturing city of the world is to develop some more men of character, courage and vision. In the end, men make values, even as souls make men.

Roger W. Babson

(From letters collected by Roy Jansen of Pittsburgh.)

Tomorrow: Royal Cortissoz, art critic.

Pittsburgh Sun-Telegraph

THURSDAY, AUGUST 2, 1928

Oil Blast Toll Now 9 Dead

International News Service.

VINCENNES, Ind., Aug. 2.—The death toll of the Indian Refining Company's still explosion at Lawrenceville, Ill., west of here, rose to nine today, with the deaths of six more of the 51 injured men.

Physicians feared that at least 10 more of the injured would die.

The still exploded during a fire at the plant, with a deafening roar, and showered more than 150 fire fighters with burning oil. The men most seriously hurt inhaled the flames.

Thirty-six of the injured were rushed to the Good Samaritan Hospital here, while 15 received treatment at Lawrenceville.

TWO MORE DIE UNDER AUTOS

Two more automobile fatalities were reported to the coroner's office last night.

James McCartney, 58, of 629 Noblestown road, died in the South Side Hospital of a fractured skull suffered when he was struck by an automobile driven by K. F. Pietzsch, of 1522 Obey avenue, near his home.

His chest crushed by the wheels of a heavy truck, Clarence Barnett, 40, a Negro, of 9 Haydon street, died en route to Passavant Hospital. The truck, driven by William H. Wade, 40, of 2141 Hemans street, struck Barnett at Webster avenue and Kirkpatrick street.

Thieves at Erie Say It With Flowers

ERIE, Pa., Aug. 2.—An eye for an eye and a tooth for a tooth may be all right, but when it comes to be a dahlia for an adding machine and another dahlia for a typewriter——.

C. Mitchell & Sons, coal dealers at Mill Village, have two attractive bunches of dahlias, but they are out their office fixtures, they told the district attorney Wednesday.

When Mr. Mitchell arrived at his office, he found the bouquets on his desk, two machines were missing and the cash drawer was looted of pennies.

DENTIST SLAYS FAMILY TO AVOID POVERTY

International News Service.

ELIZABETH, N. J., Aug. 2.—"I was deeply in debt and loved my wife and children so much that I didn't want to see them suffer."

Calmly puffing a cigar and speaking in a detached, unemotional manner, Dr. Arthur F. Woolsey, 37, prominent Elizabeth dentist, thus confessed that he murdered his wife and two children yesterday, according to police. After summoning police to his home, he was charged with murder and held without bail for the grand jury.

In his alleged confession, Dr. Woolsey said that he owed a $9,000 mortgage on his house and that he owes $8,000 in various other debts. He felt he was "going on the rocks," he said, and decided that the best way to save his wife and children was to kill them. He planned this a few months ago, he said.

Dr. Woolsey said he fired three shots at his wife, one entering her head and the other two her breast; shot his son, Arthur, 7 years old, and then killed his daughter, Mary, 3 years old, according to police. The wife, Marguerite Woolsey, was 32 years old.

After he had shot his wife and children, Dr. Woolsey told police, he went to the kitchen and prepared his breakfast. Then, he said, he washed the bodies, laid them out in their beds, and called police.

FATHER LOSES SONS

Photo by Pittsburgh Sun-Telegraph.

ROBERT AND WILLIAM DUNLAP

Robert Dunlap, Willock, has lost the court fight for the custody of his two sons, Robert, 8, and William, 6, when the court gave the lads into the keeping of their aunt, Mrs. Hettie Grieco, 1207 Brookline boulevard, sister of the boys' mother, who is dead. The father remarried and the children were taken for a visit to their aunt, who, Dunlap said, refused to give them up unless he divorced their stepmother. Judge Elder Marshall had a private talk with the boys and then placed them in care of Mrs. Grieco.

Rap Flood Control Here

Control of floods in the Allegheny and Monongahela rivers by a system of reservoirs has been found not practicable and has been disapproved by the War Department. This announcement was made today by Maj. Jarvis J. Bain, United States engineer in charge of the Pittsburgh district waterways, following a survey by engineers authorized by an act of Congress in 1924.

Appeal from the report of the engineers is open to interested parties, Maj. Bain announced. The report held that greater benefit would accrue to the region affected through hydro-electric development of water resources in the district and the consequent flood prevention work that must accompany it.

The engineers based their report on the following major grounds:

1—The capitalized cost of flood prevention by reservoirs is from $33,345,000 to $39,388,000 in excess of the value of all benefits, including flood relief, navigation, power development and improvement of low water flow, dependent on the reservoir plan adopted.

2—No partial or reduced system of flood control reservoirs could be found that was economic.

3—It is believed that greater material benefits will ensue to the whole community from the hydro-electric development of the water resources of this region with such incidental flood benefits as will accrue rather than in using them primarily for flood control at a cost greatly in excess of their worth.

4—Although it is possible that further development in the flood zone entailing increased flood damages may some day make the project feasible, the heavy carrying charges until that time render immediate prosecution of the project uneconomic.

5—Continuation of the existing practice of relief by local flood protective works, where such is feasible in those limited and congested areas subject to high flood loss, appears to be the only economic solution.

Tooth Aching He Dares Sea for Ship's Aid

PANAMA, Aug. 2.—(AP.)—The pangs of a toothache forced Joseph Hamma, keeper of the Castle Island light, to venture out in the heavy seas in a rowboat yesterday and stop the steamer Lilian Lukenbak to get a remedy. He flew the British flag reversed as a signal of distress and after receiving medicine he returned to his lonely vigil while the vessel continued on to Cristobal.

McGovern Ignored In Probe

A suggestion that a committee be appointed to investigate conditions in Juvenile Court, for which $5,000 was appropriated last February, and that J. H. W. Simpson, expert on county courts, be appointed one of the three members was ignored by County Commissioners Joseph G. Armstrong and E. V. Babcock yesterday. Commissioner Charles C. McGovern made the motion.

McGovern charged Armstrong and Babcock with amending his original motion, which provided that each commissioner appoint one member, so that Armstrong has the power to appoint all three.

While McGovern protested, Babcock and Armstrong took up the request of Attorney W. H. McNaugher for a $4,000 appropriation for a new conference room and a change in the heating system in the Gumbert school for girls, and approved the expenditure.

YOUTH BARRED AT BARBECUES

Barbecue stands are off the visiting list of James Mullen, 17, Langley High School junior. Pleading guilty to a charge of entering a building, Mullen was paroled for two years by Judge E. W. Marshall in Criminal Court today.

He had been to a camp on Neville Island and told the court that while leaning against a window of a gasoline station, run in connection with a barbecue stand, he had accidentally broken the window. He had never been in trouble before and bore a good reputation, but the court ordered him to remain away from roadside lunch stands.

TIMBER SLIPS, KILLS POPLAR GROVE MAN

CONNELLSVILLE, Pa., Aug. 2.—When a timber of an old barn he was tearing down slipped, William C. Means, 77, was killed yesterday at his home at Poplar Grove, near here.

THE CHAPEL WAS CLOSED!

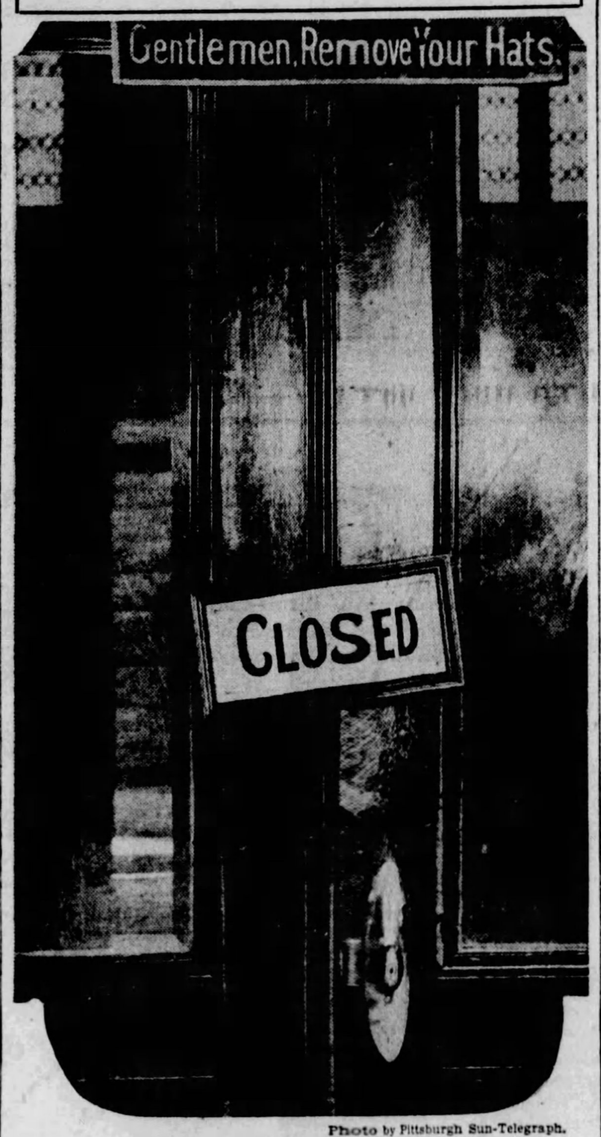

Photo by Pittsburgh Sun-Telegraph.

"MISUNDERSTANDING"

Through "misunderstanding," the chapel of the Allegheny county morgue has been closed each day at 4 p. m., resulting in complaints that many persons were kept in suspense in their efforts to locate missing friends and relatives. At 5 p. m., when this photograph was made, the doors were barred while several bodies remained to be identified and the chapel was not reopened until 9 a. m. the next day. Coroner W. J. McGregor has stated that hereafter the morgue would be open at all hours, day and night, when bodies remain to be identified.

Welland's Toll Now 8 Dead

THOROLD, Ont., Aug. 2.—(INS.)—The death list in the Welland Canal disaster here stood at eight today. They were crushed to death when a massive steel gate, swinging into place over Lock No. 6, tore itself loose from an electric crane and fell to the bed of the canal where 40 men were working.

Seventeen injured men, several of whom may die, were taken to a hospital in the nearby town of St. Catherines.

The dead: W. Galaskezich and Samuel McMullan, of Thorold; L. Boccolletti, of Borough, Ont.; and W. C. Overhold, James McArthur, Joseph McArthur, Harold Smalko and Joseph Carrio, all of St. Catherines.

ACCUSES WIFE, NAMES MAN

Herman F. Scheffauer, 365 Columbia avenue, West View, seeking divorce from Laura Scheffauer, charges misconduct. In his libel, filed in Common Pleas Court, Scheffauer names William R. Russell as the man and gives July 17 as the date of the alleged indiscretion.

Anna Sarah Peters, 172 Mellinger street, accuses her husband, George A. Peters, of unfaithfulness, as well as with cruel and barbarous treatment. The couple were married December 6, 1922, and separated last May 28.

Other libels filed and the charges follow: Andrew Bodak, 5649 Second avenue, against Elysebeth T. Bodak, desertion; Helen Black, 1534 Madison avenue, against Elmer L. Black, cruel and barbarous treatment; Blenda Collins, 24 Garbin street, against Cyril B. Collins, indignities; Mary Priola, of Oakdale, against Sylvester Priola, cruel and barbarous treatment.

First Lady Bares Monument -:- As President Made Noted Address -:- Coolidges Out in Public

TABLET

Mrs. Coolidge, in the second of the Coolidges' public appearances in the Middle West during their vacation, unveiled the tablet at the dedication of the Col. William Colvill Memorial, Cannon Falls, Minn.

CROWD

Thousands from the surrounding countryside attended the exercises in memory of Col. Colvill. Here is a section of the seated crowd, in the out-of-doors, as the President delivered his address.

PHOTOS BY INTERNATIONAL NEWSREEL.

NOTED

President Coolidge, the first for some time, has been [illegible] and is already noted. He struck the theme of sectionalism and declared it is ended and the nation united.

TAX PRISONER GETS OUT

CHARITY FREES NON-PAYER 56 DAYS IN JAIL

After 56 days in the county jail for non-payment of $12.32 taxes, Leonard Ginn, 28, Coraopolis Negro, was free today.

Joseph Jackson, downtown insurance man, paid the tax at Coraopolis, as required, and Ginn was released last night. A dozen persons previously had offered to make payment at the jail, but the money could not be accepted there.

Ginn's plight may result in legislation covering such cases. Jackson declared he would make an effort to have introduced in the next Legislature a bill providing that a citizen jailed for non-payment of tax be permitted his liberty to earn money to pay.

80 CITY STREETS ON $1,500,000 PROGRAM

About 80 unimproved streets in the city will be paved, at a cost of approximately $1,500,000 following the initial legislation pased yesterday in Council.

DEATH ROLL

Emory M. Coffin Funeral.

Funeral services for Emory M. Coffin, senior partner of Coffin-Perry Company, electric manufacturing agents, were held last night at his home, Central square, Mt. Lebanon. Mr. Coffin was born in Boston, a son of William A. and Emma Coffin, his father having been one of the party under Capt. Winfield S. Schley, who rescued the Arctic explorer Greeley. He was a member of the Pittsburgh Chamber of Commerce, Keystone Athletic Club, St. Clair Country Club and various Masonic organizations. He leaves his mother.

Mrs. William H. Frasher.

Mrs. Edna N. Frasher died Tuesday at the home of her parents, Mr. and Mrs. Charles Cooke, 3080 Dellwood avenue, Dormont. Mrs. Frasher was born in Pittsburgh. She was a member of the Mt. Lebanon Baptist Church and Ruth Chapter, Order of Eastern Star. Besides her parents she leaves her husband, William H. Frasher, and a sister.

FLAMES ON MOTORBOAT DOUSED BY FIREMEN

Fire last night badly damaged the motor boat of Herman Keitzer, in the Allegheny River, at the foot of Forty-third street. Firemen extinguished the blaze.

RAID 5 PLACES IN BRADDOCK

Starting the ...v with a raid on a three-story buildin, in Pittsburgh street, Chewick, where a 100-gallon still, 60 barrels of mash, corn sugar and 20 gallons of moonshine were seized, prohibition agents journeyed to Braddock, raiding five more places.

... 25-gallon still and moonshine were confiscated in a house in Center street and in another nearby the agents reported finding wine. Two others in Core: avenue and one in Braddock avenue also were visited. Those arrested were released on their own recognizance.

It is better! Taste it— and see GULDEN'S Mustard

EAT MORE FISH
Reduce the High Cost of Living!

Fillet of Sole.
Regular 65c Value
Special lb. 50c

Jumbo Frogs, 3 for $1
Silver Bass, lb. 15c
Fresh Mackerel, lb. 15c
Boston Haddock, lb. 15c
Croakers, lb 15c
Boston Fillets, lb... 20c
Butter Fish, lb.... 20c

KNAPP BROTHERS COMPANY
123 DIAMOND ST.
20 DIAMOND SQUARE

DONAHOE'S
"93 Score" BUTTER

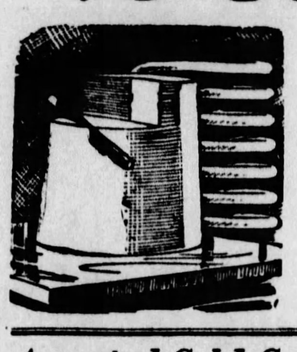

—truly DELICIOUS! Such creaminess, such richness, such flavor in butter are rare indeed. Your own taste will tell you that it is what we claim—the

BEST Butter in Pittsburgh

53c lb.

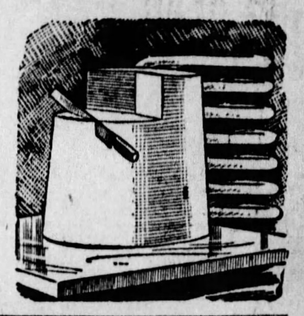

Assorted Cold Cuts
—Braunschweiger, Baked Ham, Bologna, Cervelat and Tongue, packed in box with pickles and olives—lb. box, 75c value, 69c

Potato Chips —crisp, fresh; 48c value 39c lb.
DONAHOE'S Fruit Salad, lb. 29c
Baked Ham Loaf, extra fine, lb. 55c

Queen Olives Spain's finest—pint..... 33c
Jumbo Salted Peanuts, lb.....29c
2 pounds for 55c

FIFTH AVENUE REG U.S. PAT OFFICE BRAND WHITE SHELL INFERTILE EGGS
White Shell Eggs First Introduced In Pittsburgh by Donahoe's Five Years Ago
INFERTILE, produced only for eating!
49c dozen
Fresh Eggs from nearby farms, dozen, 43c

Sale! Donahoe's Week-End Package Summer Candies
—a sensational "buy"! Tempting summer candies in attractive box. Regular price 79c—special, 2-lb. box 59c

Button Mushrooms
—2-oz. tins, sold at 60c regularly, special 4 cans for 45c
Comet White Rice, 12-oz. pkg., 3 for 25c

at McCANN'S
MARKET STREET Tomorrow & Saturday DIAMOND SQUARE

A Tender Roast of Young Lamb Costs Less Than Beef!

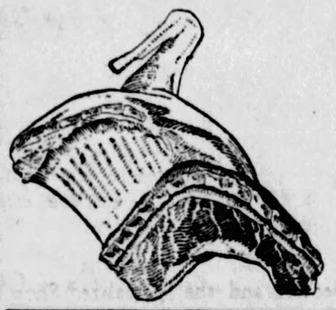

A trick of the market brought on by the scarcity of good beef. Tender, spring lamb, the most delicate of meats. A delicious, appreciated roast.

Forequarters of Lamb, lb. 23c
Legs of Lamb, lb. 37c

"Perfect" Butter, lb. 53c
"Perfect" delivers 100% butter satisfaction. Delicious as a spread; its famous flavor improves cookery; and the last bite is as good as the first.

"Shellwhite" Fresh Eggs, doz. 49c
Good to look at and just as good to eat. Large, uniform eggs with clean, snow-white shells and a mild flavor.

Almond Filled Tea Rings, ea. 35c
Large pastry dainties about ten inches in diameter. The center is filled with Almond Paste which flavors the whole ring. It may be sliced like bread and forms a nice coffee cake.

Fried Soft Shell Crabs, 3 for 89c
We receive them alive and fry them in our delicatessen kitchens. They make a delicious tidbit as a part of the regular meal, or an easily prepared luncheon may be served around them.

Swift's Premium Skinned Hams, lb. 29c
A skinned ham does away with the waste in the useless skin. It's worth at least 5c a pound more than a ham with the skin on.

Large Dixie Melons, each 39c
Round Dixie watermelons with sugar-sweet hearts. Undoubtedly the finest watermelon that reaches Pittsburgh. Every one guaranteed to be ripe and in perfect condition.

Elberta Peaches, bu. $1.89
This is the Week to Can Peaches

The Season Delivers a New Treat!
Newly-Made Domestic Swiss Cheese, lb. 55c
June Cheese from our cheese state (Wisconsin). Only a few weeks ago it was graded by the government inspectors and stamped "fancy"—the highest award they can bestow. You'll enjoy its flavor in picnic sandwiches or as an appetizer.

"Supreme" Is Worthy of Its Name
Coffee Supreme, 3 lbs. $1.43
The finest coffees South America produces, blended as an artist blends colors, to produce a mellow, flavory cup of just the right strength. It's the "daddy" of the McCann Coffee Family.

Right From the Sea!
Plump Fresh Mackerel, 2 lbs. 25c
My, what a treat! Shopping at McCann's is as good as living on the shore, so far as fresh fish is concerned. Large, plump fish that glisten with freshness. As easily prepared as any other fish.

Young Roasting Chickens, lb. 47c
Tender, young chickens raised specially for the table. Stuff one of them and roast it for Sunday dinner. The family will enjoy the change from meat roasts.

New Crop! Del Monte Peaches, 5 large cans $1
Luscious new crop fruit, right from the trees. Put up in typical Del Monte style in heavy syrup. At this price you will want to fill up your fruit shelves.

McCANNS-FOR ABSOLUTE RELIABILITY

My-Te-Good PEACHES
—large halves of fine yellow clings, 50c value— 2 large cans 39c

Large Budded WALNUTS
DIAMOND brand, $1.14 regularly, special at 3 lbs. for 89c

Argo Salmon
—choicest red variety, 1-pound tall cans—a REAL special at 2 for 48c
Zatek Cocoa, lb. can 23c

Black Assam TEA
—Old Country Irish style, sold at 60c regularly— 50c lb.

Dunlevy's WHITE LILY Hams at Wholesale

"The Ham Every Pittsburgher Knows"—and just the right size for the average family—hams average 7 to 9 pounds—all tender as can be, because they are from prime young porkers less than one year old. Take advantage of this low price!

Whole or Half WHITE LILY Ham at Exactly Wholesale!

28c lb.

Dunlevy's WHITE LILY DONAHOE'S Style Shankless Hams, whole or half, lb. 32c

DONAHOE'S are exclusive downtown distributors for WHITE LILY Hams.

Now Is the Time To Eat Fresh Mackerel
—a light summer food—and priced very low!
2 lbs. for 29c

Fresh Haddock —big catch just received! 12c lb.

Wisconsin Swiss Cheese

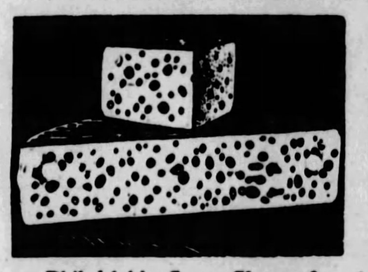

—extra fancy selected, the finest Swiss cheese made in Wisconsin. Large eyes and fine texture — priced low at 53c lb.

Philadelphia Cream Cheese, 2 packages 25c

California Bartlett Pears

—exceptionally fine fruit at a sensationally low price, 25c
Elberta Freestone Peaches, 4-quart carrier, 33c

Thompson Seedless Grapes
—small but sweet—carriers average 6 pounds each..... 4 quart carrier 33c
Fresh California Telephone Peas, ¼ peck 29c

Fresh Baby BROILERS
—dressed, split, ready to broil—tender as can be, exceptionally plump for such young birds—the pair 1.35

Donahoe's
Two Convenient Downtown Stores
FIFTH AVENUE: Between Wood and Market
421 Smithfield St., bet. Fourth Ave. and Diamond St.

Joyz Yerba MATE
—the favorite beverage of 25,000,000 South Americans—soothes the nerves, invigorates. Brew like tea— tin $1

$6 —TO— Washington AND RETURN

SPECIAL Overnight Excursion August 4-5 (Saturday-Sunday)

SPECIAL TRAIN
Leaves Pittsburgh 10:00 P. M. (Standard Time) Saturday, Aug. 4. Returning, leaves Washington 9:00 P. M. Sunday, Aug. 5.

A full day's sightseeing and enjoyment in the National Capital at this low rate.
Tickets on sale in advance at City Ticket Office, 506 William Penn Way, or Station, Smithfield and Water Sts.

BALTIMORE & OHIO

OVER-SUNDAY EXCURSION AUGUST 4-5
$7.25 ROUND TRIP Atlantic City
Tickets also sold to PHILADELPHIA at same fare

Excursion Tickets good only on Special Train SATURDAY, AUGUST 4

	Eastern Time
Lv. Pittsburgh	7.45 P. M.
Lv. East Liberty	7.57 P. M.
Lv. Wilkinsburg	8.05 P. M.
SUNDAY, AUGUST 5	
Ar. North Philadelphia	4.29 A. M.
Ar. Atlantic City	5.50 A. M.
RETURNING	
Lv. Atlantic City	7.30 P. M.
Lv. North Philadelphia	8.45 P. M.

Arriving in Pittsburgh early Monday morning

Pennsylvania Railroad

PENNSY PAY RAISE SEEN

25,000 SHARE BOOST, SAYS UNION HEAD

LANCASTER, Pa., Aug. 2.—(AP.)—Calvin W. Long, chairman of the Pennsylvania System Fraternity, announced yesterday that about 25,000 employes of the Pennsylvania Railroad would receive increases in pay ranging from one cent an hour to $17 a month, as the result of a series of conferences between representatives of the fraternity and the railroad.

The increases, according to Mr. Long, will be effective as of July 16, and will effect the lower salaried groups of employes.

Those who would be benefitted include trackmen, pumpers, chauffeurs, cooks, water service repairmen, blacksmiths, tinsmiths, boilermakers, motor car repairmen, cabinet makers and bench carpenters.

Mr. Long said that about 1,100 of the 25,000 employes whom the raise would effect, are in Lancaster, Dauphin and Chester counties.

NEWS UNCONFIRMED

HARRISBURG, Pa., Aug. 2.—(AP.)—J. F. Phelan, superintendent of the Philadelphia division of the Pennsylvania Railroad, said tonight that while a study of the wage situation of certain groups of employes of the railroad has been under way during the past six or eight months, no official announcement of a raise in salaries has been made from the general offices of the Pennsylvania System.

EXTORTIONIST 'SQUIRES ROUSE JUDGE IN OHIO

YOUNGSTOWN, O., Aug. 2.—Common Pleas judges yesterday started an investigation into alleged illegal practices of justices of the peace in extorting funds from steel workers.

Marriage Licenses

George O. Ragner	McKeesport
Marie M. Finn	McKeesport
Morris R. Holsberg	Rittman, O.
Clara S. Horst	Rittman, O.
Howard G. Kaecher	Pittsburgh
Rose I. B. Buck	Pittsburgh
Albert A. Thompson	Clairton
Pearl E. Bardine	Pittsburgh
Fred Parrington	Detroit, Mich.
Jessie Clydesdale	Pittsburgh
Paul P. Parshall	Pittsburgh
Clara S. Lawrence	Pittsburgh
Thaddeus T. Nauman	Millvale
Margaret W. O'Brien	Pittsburgh
Michael Justovich	Manifold
Mary Gidijan	Manifold
Charles L. Lazaro	Dormont
Palmina C. Stellute	Pittsburgh
Matthew H. Crawford	McDonald
Sophia E. Semmelrock	Carrick
Frank R. West	Pittsburgh
Esther W. Maginnis	McKees Rocks
George W. Koynok	Castle Shannon
Mary Trnosky	Castle Shannon
William R. Chapman	Cheswick
Gladys B. Bright	Cheswick
George C. Ammon	Pittsburgh
Marie K. McDonald	Pittsburgh
Guiseppe Luciani	Pittsburgh
Vincenza Nolfa	Pittsburgh
James A. Laughlin	Philadelphia
Anne E. Kelly	Pittsburgh
Howard G. Ziegler	Pittsburgh
Dorothy M. McGee	Pittsburgh

COMMISSIONERS CLASH OVER ISSUE OF BONDS

County Commissioners clashed yesterday over the bond issue when Commissioners Joseph G. Armstrong and E. V. Babcock, over C. C. McGovern's protest, authorized the sale of $5,003,000 in bonds to start road, bridge and park improvements.

The controller was told to advertise for bids for the printing and sale of the bonds, although McGovern claimed the sale of bonds was being authorized on a "lead pencil memoranda without opportunity for intelligent study or discussion on the projects to be started first." He asked for time to properly study the projects.

The work for which the bonds were ordered sold includes:

Bridges—$1,000,000. South Tenth Street Bridge, $100,000; West End-North Side Bridge, $150,000; 29 minor bridges, $750,000.

Parks—$1,000,000 for taking over of North and South County parks now held for the county by agreement.

Boulevards—$1,700,000. Saw Mill Run boulevard, $475,000; Allegheny River boulevard, $475,000; Ohio River boulevard, $450,000; Saw Mill Run boulevard, $300,000.

Roads—$1,000,000 for construction, reconstruction, widening, improving and joint aid of roads in various sections of the county.

Norman F. Brown, director of the county department of public works, declared that plans and specifications would be ready when the commissioners cared to advertise.

McGovern's tilt came when County Solicitor W. Heber Dithrich presented a penciled page with the notations of the improvements.

PRINTERS LAUD DEAD CHIEF

The fine qualities of Maurice Bloomington, president of Local No. 7, Pittsburgh Typographical Union, who died recently, were eulogized by fellow members of the printing profession when members of Local No. 7, at an executive meeting, adopted a resolution commending him and his services. As president of the union for three years, and a member for 10 years, his "clear-sightedness, honesty and business qualities," were recalled and commended. A copy of the resolution will be sent members of the late official's family.

OUR AUGUST FURNITURE SALE

FRIEND'S

900-908 Penn Ave. Corner 9th Street

OUR AUGUST FURNITURE SALE

Friday Example VALUES!

Use Your Credit! Buy Now at August Sale Savings!

Tomorrow's Outstanding Sale Bargain!

Stylish French Vanity Four-Piece Bedroom

A recent arrival—the very latest the market offers in a smart, modern bedroom for the small home or apartment! Featured at extraordinary August Sale Savings Friday! Four pieces! A full size bow-bed, roomy chest of drawers, handsome dresser and new French vanity! Richly decorated and beautifully finished! Save almost $50 tomorrow!

$99

Friend's August Sale Price!

$10 Down!

Complete 11-Piece Living Room

Extraordinary Low August Sale Price

$159

Friday only! Everything you need to beautifully furnish your living room in modern style! 11 pieces for $159! Including a gorgeous 3-Piece Jacquard Velour Serpentine Front Overstuffed Suite, Davenport Table, End Table, Bridge Lamp, Junior Lamp, Magazine Basket, Pedestal Smoker and a Pair of Artistic Book-Ends! Complete!

$10 Down!

your move!

Have you found a place you like? If not turn to the

Classified Ads in the PITTSBURGH SUN-TELEGRAPH

Stomach SUFFERERS

ZINSEP Compound is guaranteed to remedy stomach disorders. If it fails to relieve you of sour, gassy stomach, indigestion, dyspepsia, nausea, vomiting, heartburn, headache, dizziness or other intestinal trouble, your druggist will at once refund your money.

Mr. Frank Thomas, Miami, Okla., writes: "I have had stomach trouble for 9 years; employed several doctors, and went to hospital for treatment, but nothing seemed to do much good. I had cramping spells; gas crowded my heart; everything I ate hurt me and I could not sleep. I have taken one bottle of ZINSEP and feel better than I have for years and now sleep without waking." At all druggists.

Sold and Guaranteed by McCULLOCH DRUG STORES and all other good druggists everywhere

(Advertisement.)

Corns Off in 3 Minutes—This Week's Offer By May Drug Co.

Instead of 3 Days, Shur-Off Takes Toughest Corn or Callous Off in 3 Minutes—Root and All. Special Price This Week and Satisfaction Guaranteed.

Now—in 3 minutes instead of 3 days—you can end the oldest, toughest corn or callous.

Gone forever is the necessity for 3-days treatments and foot-soaking. No longer any fear of foot-swelling and inflammation as with old-time preparations.

Shur-Off positively will not harm or irritate healthy skin. Yet it so quickly softens corns and callouses that in 3 minutes you can take them out—root and all.

Shur-Off acts quick; never leaves the foot sore. Instead it takes all the soreness out and stops pain the instant it is applied.

To prove that Shur-Off will do all that is claimed for it—to introduce this amazing new remedy to thousands of foot-sore people—all May Drug Stores are running a special sale on it this week, and satisfaction is guaranteed or your money back. For real foot comfort—for quick, safe relief from corns and callouses, get Shur-Off today.

Shur-Off Ends Corns in 3 Minutes

G-I-M-B-E-L-S

Sixth Ave. at Smithfield St. Phone ATlantic 4400

Shop for the Week-End Friday

OR BEFORE 1 P. M. SATURDAY

The August Sale of Furs Goes On!

Affording Savings of 25% and 33⅓%

The recent modes . . . thin fabric-like furs in the Parisian manner . . . new sports furs . . . deep, luxurious dress furs . . . specially priced at Gimbels this month.

We Will Make Your Fur Coat to Order

You may select the fur and dictate the style if you wish . . . we will make the coat at August Savings.

Gimbels—Third Floor

Costume Flowers Specially Priced

39c 59c

Airy light blossoms for your chiffon frocks—clusters for your coat—the gay costume flowers that add immeasurable chic to any ensemble. A garden of colors in silk or organdy, finely made and regularly much higher priced, at 39c. The gardenia that has a vogue all its own in white and pastel shades, 59c.

Gimbels—Street Floor

Women's Bathing Suits, Special

$5.00

One and Two-Piece Suits Regularly $5.95 to $12.75

Striking modernistic models . . . two-piece trunk suits with novel striped designs . . . conservative one-piece suits for the active swimmer. All pure wool suits and in attractive colorings.

Sizes 34 to 42

Gimbels—Fourth Floor

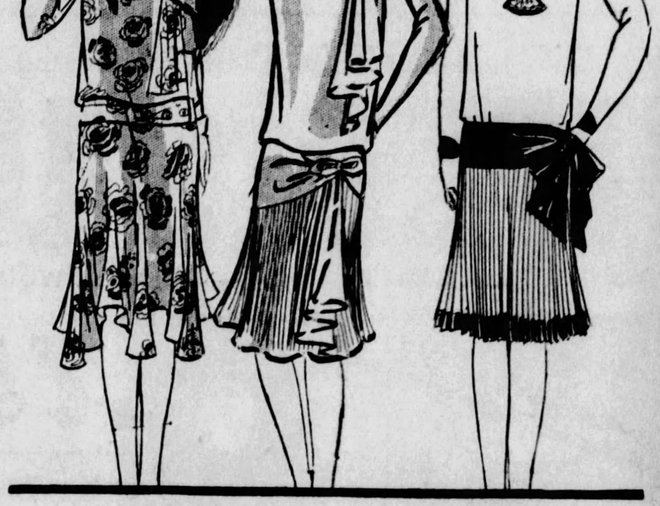

A Mid-Summer Sale of Dress and Sports Frocks

500 New Dresses for Immediate Wear—Surpassing in Style Frocks at Higher Prices

$13.95

The late vacationist will profit from this opportune event . . . as well as the women who know the worth of late summer type frocks for street, shopping, sports or business.

The four dress shops unite in this Event . . . the Sports Shop, the Misses' Shop, the Women's Section and the Specialized Shop for Little and Stout Women.

PRINTED CHIFFONS WASHABLE SILKS GEORGETTES FLAT CREPES

In floral designs, polka dots, solid colors and contrasted tones. Many frocks for street wear are included. Sizes are 16 to 44 and 16½ to 50½.

Gimbels—FASHION SHOPS—Third Floor

Refreshing Bath Accessories

Aids to Coolness on These Warm Days

COLORED BATH SPRAYS—In blue, rose, green. Adding to the vogue for color in the bathroom. $1.65.

BATH SALTS—An English import made by Pritchard and Constance. A fragrant water softener. $1.00.

BAIN DE CHAMPAGNE DE CARON—To close the pores and cool the skin after the bath. $1.50 to $6.50.

TOILET WATERS — Eau de Cologne and Lavendar Waters. Cooling after the bath. $1.00 to $7.50.

DUSTING POWDER — From Pritchard and Constance. A light-weight powder that will not clog the pores. $2.00.

ZEERONATER—A new dry cold massage without the use of ice. Excellent for nervous headaches and fatigue. Set, $6.00.

Gimbels—Street Floor

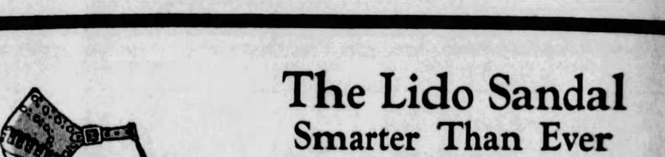

The Lido Sandal Smarter Than Ever

Knows No Rival for Vacation and Sports Wear

$4.50

Directly imported by Gimbels, these handmade sandals of braided leather with their youthful Tee strap, their leather covered Cuban heel, are identical to those worn today by the fashionably prominent women at gay French resorts. In tan or white.

Gimbels—Second Floor

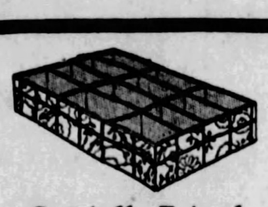

Specially Priced Hosiery Boxes

Conveniently Partitioned to Hold Twelve Pairs

75c

Gayly patterned in designs exclusive with Gimbels and lined with a plain matching shade—a colorful and smart accessory as well as a convenient one. Several colors to match your closet accessories. Partitioned for twelve pairs, 75c. Smaller boxes holding six pairs, 50c.

Gimbels—Balcony

All Remnants Silks, Woolens, Celanese, Linings, Etc., Now

⅓ to ½ OFF

REGULAR PRICES

Lengths suitable for blouses, skirts, children's dresses or for combining with another material for ensembles and dresses, now marked ⅓ to ½ off their regular prices. An unusual opportunity for you to buy the season's most fashionable materials at a saving.

Silk Remnants Include

Radiums	Crepe Back Satin	Printed Radiums
Satins	Printed Georgette	Striped Foulards
Printed Crepes	Tub Silks	Crepe de Chine
Flat Crepes	Taffetas	Pongees

Woolen Remnants

Coatings, Flashas, Suitings, Flannels, Tweeds, Basket Weaves

Rayon, Celanese

Printed Satins, Brocades, Printed Voiles, Sports Weaves, Voiles, Plain Satins

LININGS—Include A B C silk and cotton, Rayslip satins, lingette, raygee, radioray, rayon taffeta, sateens and dress prints.

Gimbels—SILKS, WOOLENS, CELANESE—Second Floor

SOLD TO WED, GIRL CHARGES

UNIONTOWN, Aug. 2.—Charging that her father sold her into marriage for $100 and seared her back with a hot poker when she objected, Helen Gornock, 15, yesterday caused the arrest of two young men at Smithfield against whom serious charges were made. A third man is being sought in connection with the case.

The two under arrest are William Collins and Arthur Foye. Police say they are searching for Howard Hardin. According to the girl, the three stuffed a handkerchief into her mouth and dragged her into a field near the Smithfield ball park.

She told police she came from Superior, Wis., where her father sold her to a man for $100. When this man tired of her, after her marriage, she was resold to his brother for $50, she said, but managed to escape to Smithfield, where she has been living with the William Totten family.

WOMAN SAYS GAMBLER GAVE WRONG ADDRESS

J. B. Cross, 47, fined $50 last Monday in Morals court on a charge of keeping a gambling house in the Gobos hotel, 10 Smithfield street, gave his address as 1912 Main street, Sharpsburg, when arrested. Mrs. C. S. Heffner of 1912 Main street, Sharpsburg, says Cross does not reside at that address and the family has been caused annoyance by the use of that street address in a police case.

JULIUS EICHER WILL DISPOSES OF $14,500

The will of Julius Eicher, Bellevue, probated today, leaves three-tenths of a $14,500 estate to his son, John H. Eicher, a like amount to each of his two daughters, Viola May Bonham and Melcina L. Shoop, and one-tenth to a grandson, Julius E. Lange.

DYNAMITE BLAMED FOR KILLING FISH

CONNELLSVILLE, Pa., Aug. 2.—The Fayette County Fish and Game Protective Association has been asked to investigate the finding of many dead black bass in the upper Youghiogheny River. It is believed the fish were killed by dynamite.

Store Open Daily and Saturday Until 5 P. M.

Lewin-Neiman Co
Smithfield St. Between Third & Fourth Aves.

Friday, In Our Third Floor, A Remarkable

DRESS SALE

NONE WORTH LESS THAN $18 — MAJORITY WORTH $25

9.75

Extra Sizes Included!

A wonderful array of smart new mid-summer frocks, bought to sell at $18 to $25, offered in an important sale—tomorrow, Friday—at the unusually LOW PRICE OF 9.75! EVERYTHING smart and new is included—we URGE you to come and see just HOW WONDERFUL these dresses really are!

Plain and Printed Chiffons
Fine Canton Crepes
Georgettes Printed Crepes
Georgettes Combined
With Crepes or Printed Silks

Styles For All Summer Occasions!

For sports wear, traveling, vacation, afternoon, evening. Clever two-piece dresses . . . sleeveless sports frocks . . . uneven hems and varied necklines . . . pleats . . . jabots . . . flares . . . flounces, etc. Pastels, high shades, prints, combinations.

Women's, Misses', Extra Sizes, From 14 to 56½

(Lewin-Neiman Co.—DRESSES—Third Floor)

"Chesterfield every time!"

Mild enough for anybody . . . and yet they Satisfy*

*SATISFY means good taste and pleasing aroma. It means that Chesterfield cigarettes have character . . . that they are not flat or tasteless.

To satisfy, a cigarette must be made from the right kind of tobaccos, regardless of cost . . . and blended and cross-blended in a different way.

Chesterfield cigarettes *SATISFY* . . . and yet . . . *they're mild enough for anybody!*

Liggett & Myers Tobacco Co.

STYLE and VALUE Examples From Spear's Mid-summer Sale!

Here are four values from hundreds of others at Spear's Great Midsummer Furniture Sale....Choose from over a Million Dollars of New Style Right, Quality Right Home Furnishings at the most tremendous savings of the year. Do not wait for the last day, come now!

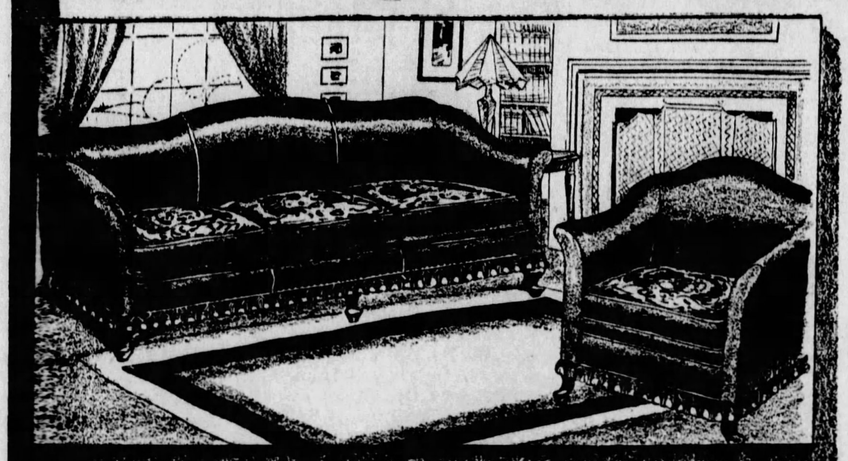

the smartest in-fashion
Two-Piece Mohair
Living Room Suite

As illustrated...one of those exquisitely slender overstuffed suites with luxurious comfort built into every inch of it.... Finest guaranteed inner construction covered all over in finest MOHAIR with reversible tapestry cushions and oriental fringe at base. Rich colors. Tuxedo Davenport and Arm Chair.

REGULARLY $234
DISCOUNT PRICE $195

the smartest in-fashion
Mottled Walnut
4-Piece Bedroom

As illustrated...a suite of beautiful distinction of design with an inbuilt quality you will appreciate....dust proof, dovetailed construction, beveled edges, mahogany drawer bottom! Genuine FIVE PLY WALNUT veneer with other fine hardwoods....The four large pieces shown.

REGULARLY $222
DISCOUNT PRICE $185

the smartest in-fashion
10-Piece Mottled Walnut
Dining Room Suite

As illustrated....a suite that will furnish your dining room completely and harmoniously...a value that typifies the great savings in Spear's Annual Sale.... Consists of Massive Extension Table, 66-inch Buffet, 36-inch Console Server, China Cabinet and six velour seat chairs.

REGULARLY $234
DISCOUNT PRICE $195

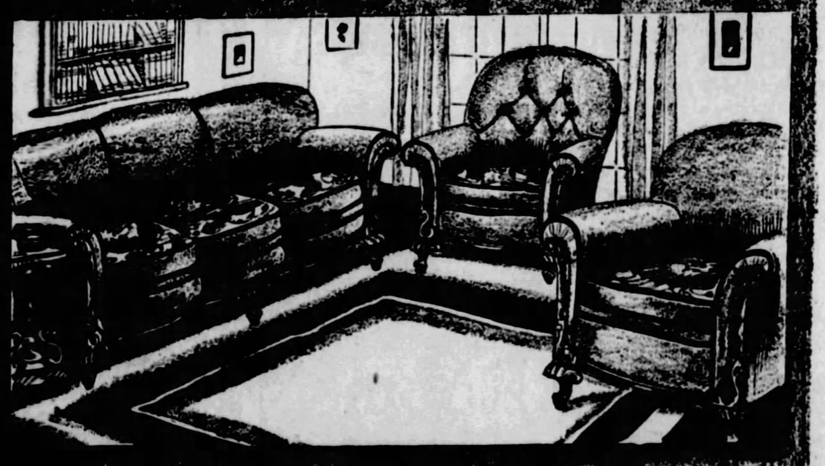

smartest Solid Walnut,
Three-Piece Mohair
Living Room Suite

As illustrated....imagine this suite in lovely hunter's green or mellow toned taupe, Italian blue...and there are other equally thrilling colors! Solid walnut carved frames, moth proof protection, reversible brocatelle cushions, insure lasting attractiveness. Covered in finest Mohair ALL OVER with the exception of outside Davenport Back.

REGULARLY $286.75
DISCOUNT PRICE $239

Bonded Protection!

Every Spear patron is guaranteed protection at no additional cost . . . A Bond of Security is given with every purchase made on our liberal deferred payment plan . . . It guarantees the quality of the merchandise, complete protection in case of illness or unemployment and a "paid-in-full" receipt in the event of the wage earner's death before payments have been completed . . . Buy with Safety at Spear's.

DISCOUNT 16 2/3%

You Make Your Own Sale Price!

Spear's Midsummer Sale of Furniture is different. THERE ARE NO SALE TAGS! You make your own sale price. "Look at the regular low marked price on the original tag, take 16 2-3% or 1-6 off, the balance is what you pay!" Thus you see exactly how much you may save by buying now. THE ORIGINAL PRICE TAG on EVERY ARTICLE is your guarantee of GENUINE SAVINGS over Spear's day-in, day out low prices! Take advantage.

SPEAR'S

911-921 PENN AVENUE

Bread and Collins, East Liberty

FIFTH, PENN STANWIX AND DUQUESNE

JOSEPH HORNE CO

THE BEST PLACE TO SHOP AFTER ALL

TELEPHONE ORDER BOARD COURT 3000

The New Browns!

Striking New Fashions in Frocks Arrive

The dark, reddish browns, the lighter browns shading from burlwood to golden brown—these are colors one is to consider for autumn.

And to see them advantageously, is to view them in a collection of women's finer dresses of satin and flat crepe.

They show the easy, softly bloused waistline, fuller skirts, straight and asymmetric tiers, and necklines of unusual charm.

They are dresses which will appear this month at afternoons of bridge, in smart circles. **$39.50 to $79.50.**

. . . Horne's, Second Floor . . .

Timely Sale of Lustrous Rayon Negligees

In Brocaded Effects, Prints and Plain Colors

$5.95

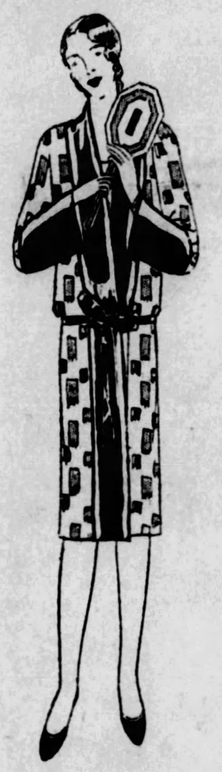

250 negligees in this colorful, shimmering group . . . specially purchased to meet the needs of August vacationists.

There are plain color, printed and brocaded rayons . . . and the colorings are gorgeous!

For instance . . . solid black robes are trimmed with wide bands in gold color, purple or green . . . delicate pastel color ones with bands in dainty contrasting shades . . . and intriguing prints and brocades with solid color trim.

Every one an alluring value . . . even if priced much higher than $5.95.

. . . Horne's, Third Floor . . .

Linen Handkerchiefs With Printed Hems

Pretty little 'kerchiefs of white Irish linen with inch-wide spoke hems, on which are printed colorful designs, which are unusual and attractive. **25c.**

All-white Irish linen 'kerchiefs, with corner embroidery, **25c.**

. . . Horne's, Main Floor . . .

Collars and Cuffs Come Back Into Favor

Dainty little lingerie touches at throat and wrist distinguish many of the newest dresses. A particularly attractive set is of white, flesh or beige georgette, edged with narrow ruffles. A simulated pearl slide on the graceful tie. Priced **$2.50.**

. . . Horne's, Main Floor . . .

Try the Week-End Candy Special

A tempting array of chocolate candies . . . toasted marshmallows, iced cherry jellies with a layer of milk chocolates. A popular box for picnics . . . motor trips . . . or an evening at bridge. 2-pound box, **$1.00.**

The Bake Shop offers delicious huckleberry muffins, **40c** dozen . . . the celebrated tearoom rolls, **25c** dozen.

. . . Horne's, Main Floor . . .

—And a Perky Ribbon Bow on Her Hair . . . .

Well-dressed youngsters are being seen everywhere with perky little bows on their hair. There's something so gay and festive, and so altogether adorably little-girlish about a hair-ribbon that appeals to the hearts of mother and daughters alike. Newest, smartest ribbons are **35c to 50c** a yard.

. . . Horne's, Main Floor . . .

Horne's Consul Sheets

At Special Prices During the August Bedding Sale

Good sturdy quality of muslin, hemmed ready for use. Sizes before hemming:

63x 90 in., **95c** each	81x 90 in., **$1.00** each
63x 99 in., **$1.05** each	81x 99 in., **$1.20** each
72x 99 in., **$1.10** each	81x108 in., **$1.45** each
72x108 in., **$1.25** each	90x108 in., **$1.65** each

Pillow Cases, 42x36 in., **28c** each; 45x36 in., **30c** each.
Bolster Cases, 42x63½ in., **55c** each; 42x81 in., **60c** each.

Horne's, Fourth Floor . . .

There Is No Question In Anyone's Mind As to What Store Is Outstanding In Pittsburgh For the Excellence and Decorative Quality of Its Furniture

—but there is a question in the minds of some as to whether this furniture is possible to their limited budgets.

The chief purpose of the August Furniture Sale is to dispel this doubt from the minds of ambitious young people and others whose sense of good taste recognizes the superior Horne qualities but who hesitate at the possibility that Horne furniture may be beyond their means.

The August Sale refutes this suggestion convincingly by showing furniture of Horne grade and kind which is not only moderately priced, but which is actually lower priced than these people's own estimates of furniture costs in their most conservative budgets.

Not only is this true, but the Joseph Horne Co. Plan of Deferred Payments permits furniture to be paid for over a period of months, a reasonable first payment being sufficient for immediate delivery.

August is a time, above all others, when the good taste and sound quality, which has given Horne furniture its sterling reputation, is available to all who desire it, under the most favorable circumstances.

The Dream Cottage has been entirely re-fitted with examples of special August values to illustrate this point. It will be a revelation to many to see at what small cost it is possible to furnish a room, or a complete house, with Horne furniture.

It is a very real house, typical in size and construction with the average modest small home, and offers home-makers a very graphic illustration of what is possible in their own homes, with the right sort of furnishings, which cost no more than the wrong kind.

. . . Horne's, Sixth Floor . . .

These Are Typical August Furniture Sale Values

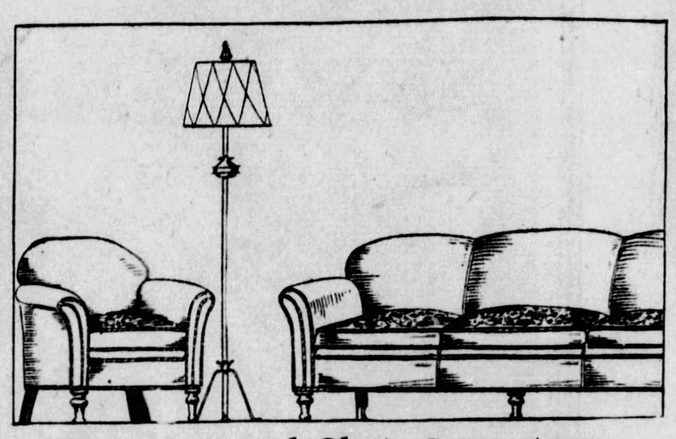

Davenport and Chair Suite, $240

One of the new, modern style davenports with an easy chair to match. Upholstered in an antique style velvet, the reverse side of the big, comfortable seat cushions is covered in a colorful damask. A handsome suite, with a particularly inviting comfortable appearance. Davenport, **$160.00**; Chair, **$80.00.**

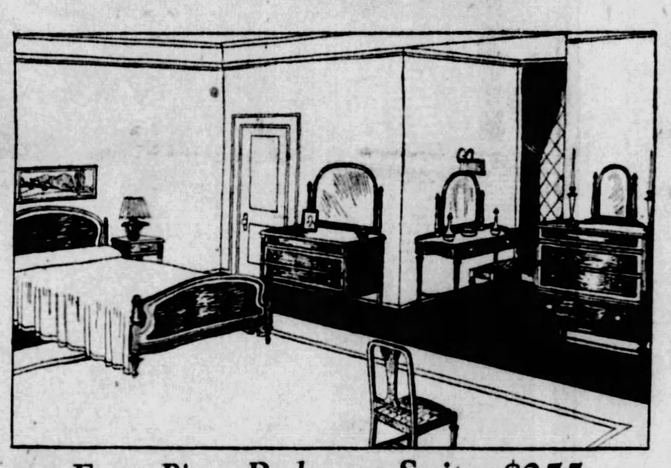

Four-Piece Bedroom Suite, $255

Of walnut and gumwood with fine burl panels outlined with round beading. A chest of drawers, dressing table, dresser and full-sized bed. The suite may also be had in mahogany and gumwood.

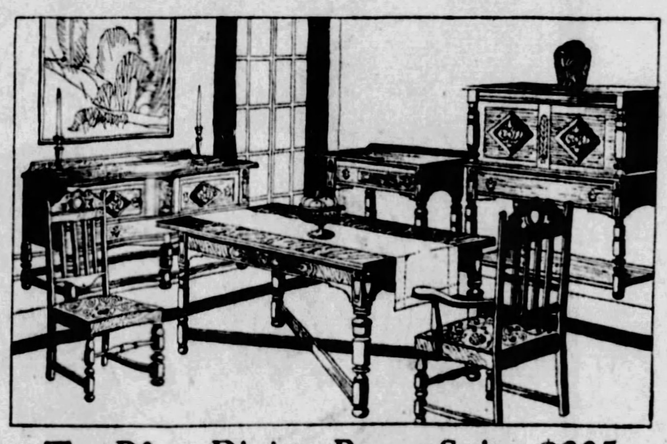

Ten-Piece Dining Room Suite, $325

Following an English design of the 17th century, the crossed stretcher of the table, and the heavy turned legs being fine examples of that day. Characteristically carried out in oak; or in walnut and gumwood. A 66-inch buffet, silver cabinet, server, 8-foot extension table and six chairs.

Lightweight Tennis Racquets

Light and easy to swing in hard, fast strokes—and sturdily made to withstand the force of such swings. Strung with colored gut, and reinforced. **$3.45.**

Other racquets, **$2.95** to **$17.50.**
Pennsylvania Tennis Balls, **50c** each; three in a can, **$1.50.**
Racquet Covers, **$1.00** and **$1.50.**
Simplex Metal Press, fits inside cover, **$2.00.**

. . . Horne's, Third Floor . . .

New Victor Records Out Today

"American Tune" and **"I'm on the Crest of a Wave"**—two fox trot hits from George White's Scandals, are played in jazzy fashion by George Olsen and his orchestra. Both on one record.

Another release has two pipe organ numbers played by Jesse Crawford—**"I Can't Do Without You,"** and **"The Dance of the Blue Danube."**

. . . Horne's, Balcony . . .

Men's Rockinchair Underwear

These warm days men want more and more underwear for frequent changes—and the resulting "fresh feeling." Many specify Rockinchair, with its "trouser fitting" seat, side buttoning, and other unique features. At Horne's there is a complete range of styles, fabrics and sizes to meet the demands occasioned by replenishing.

White Pajama Check Nainsook Union Suits **$1.00**	White Satin Stripe Madras Shirts and Shorts **$1.25**
White Plaid Madras Union Suits **$1.50**	White Fancy Stripe Madras Union Suits **$2.50**
Union Suits, white top, colored below waist **$1.65**	White Jap Silk Union Suits **$8.50**
White Satin Stripe Madras Union Suits **$2.00**	White Crepe Silk Union Suits **$10.00**

. . . Horne's, Main Floor . . .

July and August Store Closes 5 P. M. Saturdays, 1 P. M.

MEYER JONASSON & CO.

LIBERTY AND OLIVER AVENUES -:- -:- CALL ATLANTIC 6200

Fine Furs

Fine furs are fine in both appearance and service. They have a lasting beauty that makes them inexpensive in the "long run." For over a quarter of a century, the Jonasson name has been associated with quality, and complete satisfaction.

AUGUST SALE

Brings Values

—and selections which are obtainable at no other time of the year. You positively save from 20% to 40% by purchasing here at this time.

At $289

Featuring Hudson Seals

(DYED MUSKRAT)

The largest August variety we have ever shown. Johnny or notch collar styles of fisher-dyed fitch, German fitch, kolinsky or skunk.

There's a host of other furs, too. Several excellent examples of—

Black or Tan Pony—South American Otter—Golden Muskrat—Leopard Cat—Beige American Broadtail—Beige or Sandalwood Caracul—Beige or Gray Caracul Kid—Black Persian Paw.

A—Model of Leopard Cat trimmed with either skunk, raccoon or beaver. Price, $289.

B—This model is of Hudson seal. Choice of several furs to form collar. Price, $289.

FINAL!

Reductions

Come early! All of the garments are marked to go quickly. The most sensationally low prices of the season. A typical Jonasson final clearance which will prove beyond your expectations.

SUITS

$9.75

Formerly Up to $45

Fifty tailored suits, mostly navy blue; some oxfords, tweeds and cheviots.

$29.75

Formerly Up to $115

Twenty-six Ensembles

Full length coats. Variety of colors and fabrics.

—Third Floor—

HATS

$2

All remaining summer hats of felt, straw, silk or satin.

—Fourth Floor—

COATS

$14.95

These were formerly up to $59.75. Desirable sports and dressy models.

$24.95

These were formerly up to $79.75. High type sports and dressy models.

$38.75

Ultra fashionable, dressy models which formerly were up to $115.00.

Raincoats, $1 and $3

One group of models offering choice of various fabrics. Mostly one and two of a kind.

All Our Transparent Velvet and Velveteen *Coats Reduced*

—Third Floor—

D. M. DELMAS DIES

BASED DEFENSE OF THAW ON DEMENTIA AMERICANA

SANTA MONICA, Cal., Aug. 2.—(AP.)—Delphin M. Delmas, attorney for Harry Thaw in the latter's murder trial more than 20 years ago, died here yesterday. He was 84 years of age and had practiced law until a few months ago.

Delmas was born in France, April 14, 1844. He came to this country at the age of 10, later attending Santa Clara College at San Jose, Cal., from which he was graduated in 1862. He took up the study of law at Yale University and was admitted to the bar in Connecticut.

His California practice included long activity in San Francisco and Los Angeles.

Delmas leaves two daughters, Mrs. Elsie D. Barnes and Miss Antoinette Delmas, both of Santa Monica.

As chief of counsel for Thaw, Delmas introduced the legal phrase "dementia americana" as a defense for the Pittsburgher who was on trial in New York for the slaying of Stanford White, noted architect, because of the latter's attentions to Mrs. Thaw.

TRIAL SPREAD FAME

NEW YORK, Aug. 2.—(AP.)—Delphin M. Delmas came out of the West 20 years ago to act as chief of counsel for Harry K. Thaw, when Thaw was on trial as the slayer of Stanford White.

Jurists still recall his summation to the jury in that trial, when he coined the phrase "dementia americana" to describe the species of insanity he contended his client suffered.

"I care not whether you give it a name," he told the jury in describing Thaw's affliction. "But it is a species of insanity which is recognized in every state of the Union. It is a species which may be labeled, and which I label, cement americana."

Later he explained that he used the term as descriptive of the "unwritten law" and of the state of mind of every man who takes the law into his own hands when another has entered and broken up his home.

In the West, Delmas was recognized as an able lawyer before the Thaw trial. Out there he was called "the Napoleon of the bar." But although he placed William Randolph Hearst in nomination for the presidency at the Democratic national convention at St. Louis in 1904, the East did not know him until he took his place at the head of Thaw's counsel table.

SIDEWALK DISPLAYS BARRED IN NEW CASTLE

NEW CASTLE, Pa., Aug. 2.—This city's sidewalks are to be kept open for pedestrains. An ordinance passed by city council and effective in ten days prohibits the display of merchandise and other articles on the sidewalks and also prohibits obstructions which protrude from the front of business buildings.

MOOSE ORDER'S AUDITOR, J. W. HAUGE, FALLS DEAD

PETERSBURG, Ill., Aug. 2.—(AP.)—John W. Hauge, 42, Chicago, national auditor of the Loyal Order of Moose, dropped dead here yesterday.

Buy Victor Records, Victrolas, Electrolas and Radiola Combinations at

SCHROEDER'S

820 Liberty Ave., Pittsburgh

KURTZMANN---World's Best Piano

Endorsed by Leading Musicians. New 1929 Models Now on Display.

ANNUAL HALF OFF SALE

Every Demonstrator—Trade-in, etc. Easy Terms

Kurtzmann Baby Grand	$710	Decker Player	$190
Steinway Grand	$585	Kurtzmann Player	$455
Knabe Grand	$455	Krakauer Upright	$190
Brambach Grand	$495	Steinway Upright	$295
Bach Grand	$295	Kurtzmann Upright	$315

Amelia M. Earhart, first woman to fly the Atlantic by aeroplane

says—

"Lucky Strikes were the cigarettes carried on the 'Friendship' when she crossed the Atlantic. They were smoked continuously from Trepassey to Wales. I think nothing else helped so much to lessen the strain for all of us."

"It's toasted"

That's your pleasure—your protection!

© 1928 The American Tobacco Co., Manufacturer

TWO SWIMMERS PERISH IN RIVERS

Rivers claimed the lives of two bathers, a boy and a man last night.

Seized with cramps while swimming in the Allegheny river, near Heins street, George M. Bozett, 30, of 849 Phineas street, was drowned. Two boys standing on the bank threw a log to him when he called for help, but the log fell short. The body was recovered 10 minutes later by River Patrolmen Charles Snyder and Charles Conley. Bozett was a veteran of the World war.

Drowned while bathing in the Monongahela river, at Rankin, Nick Marcic, ", of 6 Orchard way, Rankin, was taken from the water a few minutes later.

JOLTED THROUGH ROOF, MOTORIST SUES CITY

Injured when her head and shoulders were jammed through the roof of her automobile as it struck a pile of material left in Woodbourne avenue, December 29, Clara Cramer has brought suit against the City of Pittsburgh to recover $20,000 damages. She says she was badly hurt, that her breathing is interfered with.

ROSENBAUM'S

Spectacle Frames

As illustrated, priced from $6.50 to..... $9.00

Convex spherical lenses for either near or far vision. With shell-like spectacle frames $3.00

Two-sight, ground-in lenses..... $8.50

Eyes Examined. Glasses Fitted.

F. J. Finley, Optometrist

—Liberty Ave. Balcony

OVER SUNDAY EXCURSION

CHICAGO

$8.00 Round Trip

Via P. & L. E.—Erie R. R. N. Y. C. R. R.

SATURDAY, AUG. 4

FAST SPECIAL TRAIN

MODERN ALL-STEEL COACHES (Eastern Time)

Lv. McKeesport ..... 6:25 P. M.
Lv. Braddock ..... 6:36 P. M.
Lv. Homestead ..... 6:43 P. M.
Lv. PITTSBURGH ..... 7:15 P. M.
Lv. Carnegie ..... 7:29 P. M.
Lv. Allenippe ..... 7:41 P. M.
Lv. Beaver ..... 7:51 P. M.
Lv. E. P. N. R. ..... 7:58 P. M.
Stopping at Gary, Ind., and Englewood, Ill.
Ar. CHICAGO ..... 6:50 A. M. (C. T.)

Returning Sunday, August 5th

Lv. CHICAGO ..... 5:15 P. M. (C. T.) (La Salle Street Station)
Lv. ENGLEWOOD ..... 5:30 P. M. (C. T.)
Lv. GARY ..... 5:55 P. M. (C. T.)
Arriving Pittsburgh early Monday Morning, August 6th

OUTINGS EVERY SUNDAY

$3.50 Round Trip

CLEVELAND

BASEBALL

Cleveland vs. Washington

Enjoy 56-mile ride on Lake Erie on C. & B. T. Co. Steamer. Fare 50c round trip from Cleveland.

$1.75 Round Trip

New Castle or Youngstown

FAST SPECIAL TRAIN (Eastern Time)
Leave Pittsburgh ..... 7:26 A. M.
Returning
Leave Cleveland ..... 7:00 P. M.
Leave Youngstown ..... 8:35 P. M.
Leave New Castle ..... 9:15 P. M.
Proportionate Fares from Principal stations McKeesport to New Castle.

$1.50 Round Trip

ELLWOOD CITY

Lv. Pittsburgh ..... 7:45 A. M. (E. T.)
RETURNING
Lv. Ellwood City ..... 6:38 or 9:33 P. M. (Eastern Time.)

Tickets on sale in advance valid in coaches.

CONSULT TICKET AGENT

Pittsburgh & Lake Erie

Seven Ways In One To End Foot Misery

German science has improved the oldest formula in the world for giving instant relief from the pains of sore, tired, aching, burning feet, as well as corns, callouses and bunions.

Away back in Biblical times the people of the Holy Land soothed their feet with unguents of frankincense and myrrh to get relief from the pains of burning feet caused by walking on the hot desert sands, just as yours burn from walking on hot city pavements. This world-old formula has now been improved by modern science to combine in a single white, greaseless cream all the elements necessary to give quick relief from any kind of foot misery. To frankincense and myrrh, which are still the best known ingredients for taking the fever out of burning feet, there have been added five important ingredients:

One to take the ache out of your feet and end foot misery instantly. One to soften hard corns, callouses and bunions and give relief from pain. One to clear away dead sloughing skin between the toes and peel off the hard, calloused skin after softening without affecting healthy skin. One to end excessive perspiration and banish foot odors. A combination of three antiseptic ingredients so emollient that the dry, tender, cracking skin is left soft and pliant, ending foot misery in a few minutes' time.

You will be amazed at the quick results you get from this scientific improvement of an ancient remedy. No more pain, bother or fuss. Just rub on Cuticura—it takes only two minutes. At all good drug and department stores, such as: May Drug Stores.

ROSENBAUM'S

Genuine All-Leather Dog Muzzles 29c

All sizes. Reduced for clearance. —SEVENTH FLOOR.

SIXTH, LIBERTY AND PENN "THE STORE AHEAD" PHONE ATLANTIC 4500

Junior Lamp Bases, Two Light Clusters $3.98

Brass-plate bases, with ornamental foot. —EIGHTH FLOOR.

Do Your Week-End Shopping Friday—Closed Saturdays in August at 1 P. M.

Our August Sale Quality Furniture

An event based on quality at low price. Complete assortments of new furniture, all bought specially underprice.

GUARANTEED SAVINGS OF 10% TO 50%.

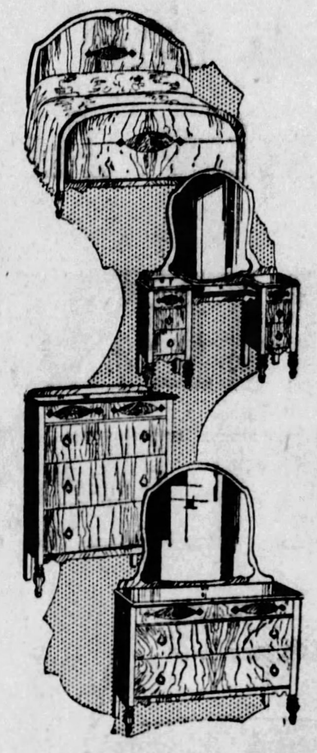

Genuine Walnut FOUR-PIECE BEDROOM SUITES

$139

Dresser $49.75; Vanity $36.00 Bed $21.50; Chest Drawers $31.75

Solid American walnut is used for the posts, rails, glass frames and legs. The tops, fronts and sides are of ⅛-inch chestnut (no thin ply wood used)—covered with selected striped walnut panels. 48-in. Dresser, 45-in. 6-Drawer Vanity, 38x20 Chest of Drawers and Bed.

Moderate Down Payment and Balance on Our Convenient Budget Plan.

—FURNITURE, ON TENTH AND ELEVENTH FLOORS.

ANNUAL AUGUST SALE Women's and Misses' New WINTER COATS

Luxuriously Fur Trimmed

Bought Underprice and Sold at Real Savings—¼ to ⅓!

$59

Luxurious fur trimmings are the outstanding feature of these coats at $59. Fashionable new furs—the leading mode for fall. Only by planning this event weeks in advance was it possible to obtain such richly furred coats to sell at this price. You'll find a complete selection for women, misses, little women, large women.

—COAT SHOPS, ON SIXTH FLOOR.

Value Records in Our August Fur Sale

STYLE—QUALITY—VALUE are the outstanding factors in the superiority of our August Fur Sale—Hundreds of smart New Fur Coats, designed in the newest styles to give the best of satisfaction.

Raccoon $239.50

FEATURE GROUP

*Hudson Seal Coats
Natural Raccoon Coats
Amer. Broadtail Coats
Bronze Caracul Coats
Natural Panther Coats
Leopard Cat Coats
Tropical Seal Coats
Scotch Mole Coats
Silver Muskrat Coats
*Dyed Muskrat

$239.50

Save ¼ to ⅓

25% Deposit Holds Your Purchase.

—FURS ON FIFTH FLOOR.

New Madras Sash Curtains—Special 89c Pr.

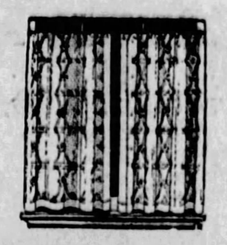

Half sash curtains of dainty sheer figured madras with 2-in. plain hem. They are headed, ready to hang. White only. Special at 89c while the lot of 500 pairs lasts.

BAR HARBOR CUSHIONS, cretonne covered, light and dark colors, button tufted. Very specially priced at..... 89c

—CURTAINS & DRAPERIES, ON NINTH FLOOR.

SPECIAL!

Sample Baby Carriages

Only 12. Slightly soiled. Regularly $22.50 to $35.00, reduced to $11.95 to $25.00. —Seventh Floor.

Wht. House Cook Bk. $1.19

Regular publisher's price, $2.25. —Seventh Floor.

$1.25 Stmpd. Covers, 95c

Card Table Covers, good linen, with fast color binding. —Second Floor.

65c Stamped Scarfs, 49c

18x45-in. On good linen, neat designs. —Second Floor.

Buffet Sets, Stamped, 29c

To match above scarfs. Regularly 39c. —Second Floor.

Child's Stmp. Dresses, 79c

Fine voile, panty style, also two-piece ginghams. Regularly $1.00. —Second Floor

Women's Silk Hose, $1.00

Full fashioned, good assortment of colors. All sizes in the lot. Regularly $1.35 to $1.95. —Street Floor.

Milanese Silk Gloves, 69c

200 pairs, embroidered cuff styles, wanted colors. Regularly $1.15. —Street Floor.

$1 Radiant Print, 69c yd.

Novelty rayon, in pique weave, with beautiful printings. Fast colors. 36-in. width. —Second Floor.

Men's Oxfords, at $3.50

All short lines and broken lots from our regular lines. Regularly $6.00 to $12.00. —Fourth Floor.

Child's Rayon Gowns, 79c

Tailored, with contrasting piping. Sleeveless, flesh and peach. Sizes 8 to 12. Regularly $1.00. —Third Floor.

Women's Sportees, at 59c

Of striped percale, band top, button-toned at side. Waist measures, 28 to 34. Also Imported Voile Step-Ins. 2 for $1. —Third Floor.

Infants' Rub'r Pants 15c

Medium and large sizes. 2 for 25c. —Street Floor.

25c Shoe Trees, Pair 15c

Enameled in different colors. —Street Floor.

Rubber Tea Aprons 35c

Made with pockets and ruffles. —Street Floor.

Sanitary Napkins, Box 20c

The Sterlex brand. 12 in box. —Street Floor.

Dress Flowers, Each 35c

Violets, trailers, silk fluffy styles, clusters, etc. —Street Floor.

Silk Umbrellas $3.19

16-rib size, colored silk, novelty borders, amber or pearlized colored handles. —Street Floor.

Handkerchiefs, Each 20c

Men's and women's. Linens, silks, novelties. —Street Floor.

75c Silver Cream, Jar 45c

Large sized jars. —Street Floor.

17c Tableware, Each 12c

Silver-plated Forks, Spoons, etc. —Street Floor.

$2.75 Kitchen Clocks $2.45

China, octagon shape, eight-day movement. —Street Floor.

$1.00 Pearl Chokers 65c

In lovely pastel colorings. —Street Floor.

35c Nut Goodies, Lb. 25c

Nut candy covered with maple-flavored icing. —Street Floor.

$1 Boxed Chocolates 55c

Assorted. A full pound box, made by the Hein Co. —Street Floor.

$1.00 Waste Baskets 65c

Heavy fiber, decorated. —Balcony.

35c Writing Paper 23c

In white and colors. —Balcony.

Wom. $6.50 Pumps $3.95

Patent leather and tan calf pumps, also black satin strap pumps and Colonials. —Third Floor.

98c Bridge Table Sets 67c

Imported Novelty Bridge Sets, colored borders. 36x36-inch cloth, 4 napkins. —Second Floor.

89c Cream White Serge 59c

Medium weight, crisp finish. Guaranteed to launder. 36-inch width. —Second Floor.

$2.39-2.98 Woolens $1.59

All-wool Dress Fabrics, in two-toned stripes and plaids. Twills, serges, etc. Browns, blues, greens, greys, black. 54-inch widths. —Second Floor.

Practically Choice of Our Entire Stock of MEN'S CLOTHING

1 and 2-Trouser Suits Topcoats—Overcoats

$40—$45—$50 to $65 Garments in the Sale at

$32

FASHION PARK 1-TROUSER SUITS

AND OTHER FINE MAKES OF 1 and 2-TROUSER SUITS

A sale that involves hundreds of fine suits at drastic reductions. It is clothing of Rosenbaum character at far less than the usual prices. A forceful demonstration of real value. Clothing of every type for every man. Buy your suit tomorrow.

New Fall merchandise, Tuxedos and Middishade Blue Suits are the only exceptions.

—MEN'S CLOTHING, FOURTH FLOOR

FRIDAY SPECIALS RUGS NINTH FLOOR

Rugs Sold on Our Budget Payment Plan If Desired

9x12 seamless Brussels Rugs $11.98

9x12 Axminster Rugs
9x12 Seamless Velvet Rugs
9x12 Seamless Brussels Rugs
$22.50

24-in. Oak Rug Surround, Yd. 29c

Armstrong Inlaid Linoleum, sq. yd. $1.00

$33.75

9x12 and 8.3x10.6 Axminsters.
9x12 Seamless Velvet Rugs
9x12 and 11.3x12 Velvet Rugs.
9x12 Sanford's Axminster Rugs

$29.75

9x12 Seamless Axminsters
9x12 Seamless Velvet Rugs
8.3x10.6 Seamless Velvet Rugs
8.3x10.6 High Pile Axminsters.

Cocoa Door Mats 49c

27x54 Brussels Rugs 79c

$113.75

9x12 Anglo Persian Rugs, regularly $142.50, in desirable Chinese and Persian effects. Choice colorings. Discontinued patterns. Special.

Armstrong's 9x12 New Printed Rugs—Triple enamel finish in Dutch tile and mosaic designs..... $8.75

9Bc Cork Linoleum Burlap Back, 59c

Felt Base Full Rolls, sq. yd. 27c

36-inch Crex Porch Mattings—Green and Brown; key border and band border, yd..... 69c

Brussels Carpets—Rose, Blue, Taupe, for hall and stair runners. Yard..... 69c

$12.75-4x9 De Luxe Crex Rugs, $7.89

$13.75—9x15 Gold Seal Congoleum Rugs—All perfect..... $10.98

$16.50—9x12 Imperial Crex Rugs—Green, brown, blue..... $7.89

Men's $2.50 to $3.50 New All-Wool Golf Hose

Special $1.95

Purchased from one of America's leading mills—at a great price concession—and sold on the same basis. Pure wool in plain shades as well as fancy patterns in jacquard designs. Sizes 10 to 11½. A real value treat for the golfer.

—MEN'S HOSE, ON STREET FLOOR.

Stone Crocks 6-Gallon Size— 69c

Good grade of white and brown stoneware with brown glaze lining. A crock that will fit into many home uses, including preserving time.

Beverage Bottles

Clear glass with crown top. For any home beverage—

28-oz. size, 79c dozen
14-oz. size, 69c dozen
Cappers, 98c, Caps 25c gross

—EIGHTH FLOOR.

SKYWARD By Commander Richard E. Byrd

Pioneer Flights Opposed As Result of Numerous Tragic Endings

WHAT HAS GONE BEFORE:

Commander Byrd first trained for a seafaring profession but later took to an aviation career. He has explained the dangers of pioneer flying and the adventures of the first fliers who crossed the Atlantic Ocean. During the war he established an air unit at Halifax, N. S. He advocated the creation of a Bureau of Aeronautics in the Navy Department. He described the flight of the America across the Atlantic and its ultimate crash into the water off the coast of France.

NOW GO ON WITH THE STORY

Hazardous Endeavors Often Justifiable

CHAPTER XXXII.

DUE to the loss of 30 lives in connection with transoceanic flights during 1927, there has developed a strong public sentiment against spectacular flights, and the modicum of man's success in such flights was lost in an uproar of protest against the useless expenditures of so many lives.

I believe thoroughly in spectacular flights provided they are made after proper preparations and with a constructive end in view, and I have constantly decried such flights made purely for the sake of notoriety. Whether or not the failures of 1927 outweighed the good done to commercial aviation by the successes, I do not know.

But I wish to say with all the emphasis with which I am capable, that tragedy from a spectacular pioneer flight should not be laid to the door of, or in any way, affect the progress of commercial aviation. Commercial aviation, as I have tried to point out, can today be made as safe as a railroad train. The pioneer risks his life to bring the unknown into the column of the known.

Endeavors Justifiable

I have always believed that no matter how hazardous an endeavor may be, it is justifiable when the end sought is human knowledge and augmented progress. Where would we be today if there had not been pioneers in the past who launched out into the unknown?

When my Grandmother Byrd was told of our proposed flight toward the North Pole she vigorously opposed it. She was 87 years old at the time, but had kept unimpaired an unusual keenness of mind. **"What are you going to do with the North Pole when you get it?" she said.**

I could not answer her. She saw eye to eye with thousands of our thinking citizens. Now that the flight is over she admits as do, I think, many of those citizens, that perhaps there was after all some reason for making our flight, though I doubt if they could define that reason.

But she was delighted with our success and says it was written that the flight should have been made, for did not my great-great-great-grandfather prophecy that a Byrd would some day find the North Pole.

However, she was not the only one who expressed herself in no uncertain terms about our proposed exploit. At a formal dinner one night in Washington, a prominent young matron told me that she not only did not see any reason for flying in the "terrible Arctic" but she thought a man with relatives and responsibilities was thoroughly wicked and thoughtless to expose himself to such dangers. "Think," she said, "of the terrible anxiety he gives to his friends and relatives!"

No Thoughtlessness

The wickedness had to be admitted, but not the thoughtlessness, for one who deliberately takes risks must, if normal, worry considerably about the anxiety he causes and the chances he takes with others, future. That, I think, is much the hardest part of Arctic flying.

We were rebuked by young wives who thought, it appeared, that we were setting their husbands a bad example. Of course, some of us have a great confidence in aircraft, and less dread than most people of the Arctic. However, that may be, an Arctic flier who has responsibilities feels more like a selfish sinner than an explorer going forth to conquer.

Another acquaintance who had been approached for a donation, said: "I won't be guilty of subscribing a cent to your expedition before you go, to help you break your neck up there, but if you must go I'll help salvage the wreckage when you get back."

He did not say "help you salvage the wreckage," and it occurred to me then, as I found out after our return, that he never expected to see me again. His was a good sporting proposition, but his attitude was typical of that of many people.

"Why," said another friend, "if you crack your machine up in your trial flights, as you are very likely to do, and so end your expedition before you get started, you will not only be a bankrupt, but you will make of yourself the world's greatest monkey!"

Urge to Explore

With all these powerful objections on one side, there must be something very strong indeed to outweigh them—to take a man on these pioneer flights in spite of them. What is the answer?—or is there no answer? Let us see.

We speak of our civilization as artificial, to distinguish it from life that exists in a state of wild nature, where animal eats animal and the struggle is for existence instead of for pleasure, where nature's favorites are the "strong and the swift."

But civilization is just as much a product of the cosmical processes as is the beehive or the anthill, or the mountains and valleys. And the growth of civilization is as natural as the growth of a tree. We are just another product of the cosmos—the highest product we are taught to think—and so it would seem that we are subject to the laws that are immutable and that govern the whole organic universe.

I cannot think then that our normal long-run tendencies, instincts, and urges are the results of blind chance, and so it would seem that they have their meaning—are part of the scheme of things. Civilized man's strongest and most prevalent instincts and desires appear to be for life and happiness. Primeval man had a great struggle for life alone. Civilized man finds easy the struggle for existence. His great struggle is for pleasures over and above his effort from mere existence. Anyone could understand an act that would manifestly make for one of these two things.

Not so easily understood therefore are the urges to explore or to risk life for science. I am not prepared to say how prevalent these urges are, but it would seem reasonable to suppose that they are heeded only when they are very strong; for they must be so to compete with the instincts for life or pleasure. The race, however, from necessity produces some who have these urges and to them no explanation is needed as to why one will deliberately risk one's neck in a pioneer or stunt flight.

Bleriot's Flight

There are others who cannot understand the first thing about it; and perhaps no amount of discussion will convince them that such things are not entirely unnatural and useless. But these peoples' condemnation can be understood. For our view of life is too close not to seem made up somewhat of myriads of meaningless happenings that make the great procession of the race appear uncertain—disorderly—even chaotic.

The life of the individual is but an instant in that procession. How then could he be expected to know the meaning of all the great and small happenings that constitute that race's onward march? As is true with a great painting, too close a view will show a large number of meaningless dabs of color of different sizes and shapes, but from a distance those dabs together take on form and meaning.

So it is with hazardous pioneer flights. May we not suppose that they are happenings, however small, that assist the great procession of the race toward its goal—though the meaning of these movements may be inscrutable? They would have their place in a painting of that procession—a small place that would none the less be a necessary part of the picture.

Let us analyze then a few well-known flights in their relationship to the processes of progress, to find out how they fit.

When aviation was still a child—19 years ago—Bleriot hopped off from near Calais, France, for a flight across the English Channel, and landed 23 minutes later near Dover, England, having flown the then remarkable distance of 21 miles. He used a monoplane with a wing spread of about 20 feet and a 25 horsepower motor.

Bleriot made his flight without a watch or compass, got into a mist over the Channel, but emerged and crashed upon landing. Shortly before Bleriot's hop, another Frenchman, Hubert Latham, tried the Channel flight, but fell midway and was rescued.

World Astonished

Bleriot's flight electrified the world and did much to attract attention to aviation, of which so many were skeptical. Now the channel is crossed daily by passenger planes. Who can say that Bleriot's great feat did not hasten and help the initiation of these regular trans-channel flights? Did not the interest he aroused draw men to aviation and make it easier for those men to finance their projects?

Next let us consider the Navy N. C. boat trans-Atlantic expedition when the N. C.-4 made the first successful trans-Atlantic flight which I have already described.

In preparation for the flight the Navy did some very intensive work. The proposed expedition captured the imagination of the officers and employes of the bureaus concerned and some of them worked day and night with an enthusiasm and energy that no ordinary project could have called forth.

Routine and red tape were cut, and rules were broken with the result that much was accomplished and some things were learned and developments made, that probably could not have been done without some similarly strong interest. In fact, the drift-indicator used, a difficult instrument to machine, was made by the Naval Gun Factory. Ordinarily it would have been entirely out of order for the Gun Factory to make a navigational instrument that the Bureau of Navigation would be responsible for.

Lives would probably depend upon the performance of the engines during the flight, and so something was learned of motor safety, precautions and reliability. It was necessary that the planes should not run out of gas between bases, accurate data was obtained related to the cruising radius of large flying boats.

Commander Towers' experience on the rough seas in the NC-3 was valuable in that something was obtained relative to the cruising radius of large flying boats.

The NC flight was the first where long-distance out-of-sight-of-land navigation was necessary and several new navigational instruments had to be developed—the old story of necessity.

Two of these instruments, the most essential navigational apparatus—the artificial-horizon sextant and the wind and drift indicator—are now, nine years later, standard equipment in the Navy. Even the war did not bring about the necessity for developing the artificial-horizon sextant for airplanes.

Another benefit resulted. The success of that flight brought to the side of aviation the Navy's new child, many of the older officers who had looked askance at it. It contributed to the formation of the Bureau of Aeronautics in the Navy Department.

Copyright, 1928, Com. Richard E. Byrd, U. S. N. (Retired.)

TOMORROW—What each long flight means to science and aviation.

ACIDINE MAKES HAPPY STOMACHS

...s, indigestion, sour ...mach, constipation ...ickly vanish. This ...w discovery means ...rfect digestion. Money back guar...

ACIDINE GREAT DIGESTANT AT YOUR DRUGGISTS

THE NEW CASH AND CARRY STORE

TIRE Prices Slashed!

Open Every Evening Until 9 P. M.

3 VALUE LEADERS IN TIRES

FIRESTONE BUILT CORDS
AIRWAY
30x3½
Regular Cl. First Quality
3.75
29x4.40
BALLOON
First Quality
4.75

FIRESTONE BUILT CORDS
COURIER
29x4.40
Extra Size First Quality
6.30
31x4
First Quality Cord
8.90

FIRESTONE Built and Guaranteed OLDFIELD
30x3½.....5.95 | 31x5.25.....12.45
Notice—All Sizes in Stock—Priced Proportionately

ECONOMY TIRE SHOP
926 LIBERTY AVENUE ATLANTIC 8762
NEAR SEVENTH AVE. HOTEL. COR. SEVENTH AND LIBERTY

Corn pain ended instantly

One touch of Dr. Scholl's Zino-pads—and the most painful corns stop hurting. These thin, soft, protective, healing pads are so amazingly effective because they *remove the cause*—friction and pressure of shoes—the *only* method that acts on this scientific principle. Guaranteed safe, sure. Buy a box today. At drug, shoe and dept. stores.

Dr Scholl's Zino-pads

Put one on—the pain is gone!

You Have Seen the Other 1929 Models Recently Announced

NOW see the NEW 1929 CENTURY

HUPMOBILES

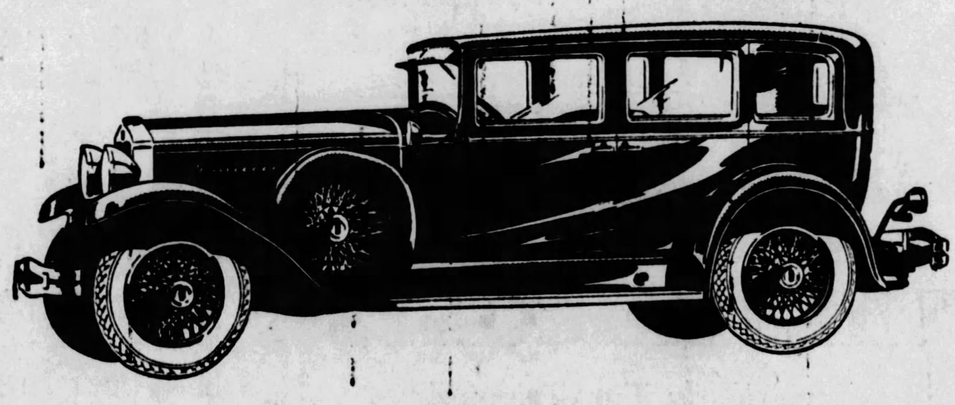

These super-cars of the Century are now "metal-tailored" in all details throughout. They now surpass their own highest standards of performance, and give new and brilliant expression to the mechanical principles, design and beauty, pioneered by Hupmobile in the original Six and Eight of the Century. See them now at all Hupmobile dealers. Forty-two body and equipment combinations, standard and custom, on each line. Six of the Century, $1345 to $1645. Century Eight, $1825 to $2125. All prices f. o. b. Detroit.

NEW 1929 HUPMOBILE

CENTURY

SIX & EIGHT

H. F. GLEASON MOTORS, Inc.

Phone MOntrose 6900

Baum Boulevard at Euclid Avenue

ASSOCIATE HUPMOBILE DEALERS, ALLEGHENY COUNTY

HAL B. REA MOTOR CO.
5534 Baum Blvd.

DORMONT AUTO STATION
3144 West Liberty Ave.

H. LINDE MOTOR COMPANY
327 Brownsville Road, Carrick

EDWARD WIRTH
522 Penn Ave., Wilkinsburg

MANCHESTER AUTO & MACHINE CO.
916-926 Manchester Blvd., N. S.

BENNIE HIRSCH
Turtle Creek, Pa.

CORBETT & PETERS MOTOR CO.
Coraopolis, Pa.

B. G. BARTLEY MOTORS, Inc.
McKeesport, Pa.

L. V. ORRILL MOTOR CO.
312 E. Seventh Ave., Tarentum

KERR MOTOR CAR CO.
Bellevue, Pa.

NATIONAL AUTO SERVICE CO.
Vandergrift, Pa.

PENN ROYAL SERVICE CORP.
6320 Penn Ave.

PLEASANT VALLEY GARAGE
22 Kittanning Pike, Sharpsburg
SWISSVALE MOTOR CAR CO.
2006 Braddock Ave., Braddock
SCHAFER CLATTY MOTOR CO.
2000 Broadway, Carnegie
17TH AVENUE GARAGE
Homestead, Pa.
WM. C. SWOPE, Inc.
Braddock, Pa.

21 HOT Tunes

Out Now on Brunswick

11 weary weasel San

Record No. 3964
—Fox Trots of the humid kind played by

Abe Lyman's Sharps & Flats

Hear them on the new
BRUNSWICK PORTABLE
$25
Convenient Terms

Two good selections on every Brunswick Record

Pittsburgh Branch,
909 PENN AVENUE
Phone Grant 6878

Brunswick
The Brunswick-Balke-Collender Co
Chicago, New York

MAN AND WIFE BIGAMISTS, GET YEAR

Sea breezes fanned the spark of love kindled when John J. Halliday and Mrs. Mary Magown met aboard ship, returning from a visit to Ireland, last spring. They were married March 16, last, by Justice of the Peace John Tomlinson, of Millvale, and went to live in Carrick.

Today in Criminal Court they pleaded guilty to a charge of bigamy and each was sentenced to serve a year in jail by Judge Elder W. Marshall. They have been ordered deported, it was stated by County Detective J. E. Weber, who appeared as a prosecuting witness.

Edward Magown, of Danville, Pa., husband of the woman, was in court, but did not testify.

Detective Weber told the story. He said Halliday, who has a wife in Ireland, was returning to this country after a visit when he met Mrs. Magowan on the boat and upon their arival in Pittsburgh they were married.

AUTO COMPANY CHANGES NAME

The firm name of Whitehill-Gleason Motors, Inc., Hupmobile distributors in this district for many years, has been changed to H. F. Gleason Motors, Inc., an announcement by H. F. Gleason, president, states. Gleason Motors will continue in the distribution of Hupmobile cars, new models of which will be presented to the motoring public this week-end. In connection with the announcement of the change in the firm name, Mr. Gleason also announced that C. S. Miller, wholesale manager, has been made secretary and a member of the board of directors of the new organization.

"MUSH" O'HARA EXONERATED

Martin "Mush" O'Hara, 28, of Amity street, Homestead, a former prize fighter, was exonerated of robbery charges following a hearing by Alderman Sol S. Goldstein of Squirrel Hill, last night. Robert Liebert, of Osceola street, who made information against O'Hara, dropped the charges and admitted that he didn't know how his watch was lost during a scuffle between the two. O'Hara said that nothing more than a fight had occurred following a near-collision of automobiles.

FREED AS DOPE SUSPECT

Arthur Hahn, 37, of Keystone street, was not involved in dope sales, it developed yesterday when city and federal authorities released the man, who had been taken in a round-up of dope ring suspects. Hahn was arrested with Ray Mandrier, of Magnolia street, and at the time of apprehension it was stated that he had aided police to trap John Freeman, of Tustin street, a statement they denied yesterday.

THE WEATHER

Local Forecast.

Fair tonight; Friday thundershowers and cooler.

General Indications.

Western Pennsylvania — Partly cloudy tonight; Friday thundershowers and cooler.

Ohio — Local thundershowers tonight or Friday; cooler Friday and in northwest portion tonight.

West Virginia—Fair tonight; Friday thundershowers; cooler in northwest portion.

Hourly Temperatures.

(EASTERN STANDARD TIME.)

12 midnight	72	9 a. m.	75
1 a. m.	71	10 a. m.	77
2 a. m.	71	11 a. m.	80
3 a. m.	70	12 noon	80
4 a. m.	70	1 p. m.	82
5 a. m.	70	2 p. m.	83
6 a. m.	69		
7 a. m.	69		
8 a. m.	72		

Sunrise today .. 5:17 Sunset today ... 7:35

Observations for the 24 hours ended at 8 o'clock this morning:

Time.	Temp.	Hum.	Wind.	Weather.
8 a. m.	72	85	S. W.	Clear

Temperature and Precipitation.

	1927	1926	1925	1924	1923	1922	1921	1920
High.	77	89	77	76	80	78	69	68
Low.	57	73	57	52	70	62	69	51
Mean.	64	81	66	64	80	74	69	60
Precip	.00	T.	T.	T.	.00	.22	1.00	.00

Bulletin.

Observations taken by the United States Weather Bureau. The morning temperature readings were taken at 8 o'clock. The lowest temperature is for 12 hours ended at 8 o'clock this morning. Precipitation is for 24 hours ended at 8 o'clock this morning.

Station.	Temp. 8 am.	Pre- cip.	Station.	Temp. 8 am.	Pre- cip.
Atlanta.	76	.00	Memphis.	78	.00
Atl City	78	.00	Miami ..	84	.08
Bismark.	62	.02	Montgmy	78	.00
Boise ..	54	.00	Nashville	76	.00
Boston ..	76	.08	New Orl.	80	.00
Buffalo .	72	.00	NewYork	74	.10
Chooga.	74	.01	Norfolk	76	.00
Chicago.	74	.00	Oklahoma	76	.00
Cincinn.	76	.02	Omaha ..	80	.00
Cleveld.	74	.00	Pkrsburg	72	.01
Cimbus.	72	.12	Parry Sd	62	.00
Denver	70	.08	Pdelphia	74	.04
Des Mes	76	.10	PITTSBG	72	.70
Detroit .	72	.00	Ptld. Ore	52	.00
Duluth .	54	.14	St Louis.	74	.06
Elkins .	70	.96	St. Paul.	66	1.08
Harrisbg	72	.08	S L City.	56	.00
Helena .	52	.52	San Ant.	76	.00
Huron .	64	.00	San Fran	54	.00
Indanplis	74	.00	Seattle ..	56	.00
Jsonville	78	.06	Spokane.	58	.00
Kan City	76	.00	Tampa ..	80	.00
Little Rk	76	.00	Washgtn.	74	.00
Los Ang	66	.00	Winnipeg	58	.04
Louisville	74	.22	Ystone ..	38	.00
Lynchbg	74	.30			

Weather Conditions.

High pressure continues over the Southeast and a high has developed over the Northwest. Low pressure stretches from north of the lakes southwestward over the Plains states to Mexico. While showers and thunderstorms occurred throughout this low pressure belt, there appears to be a center of disturbance over Nebraska, where the lowest barometer is 29.72 inches.

Showers were also quite general throughout the Ohio valley and eastward to the coast during yesterday, but the skies are generally clear over that section this morning.

The temperature changes were slight.

River Conditions.

There was a slight rise in the lower Allegheny River, the Youghiogheny, the Ohio and nearly 2 feet rise in the Monongahela. Stage at Pittsburgh is 11.7 feet; Dam No. 3, 8.4, and Dam No. 6, 8.6 feet. The dams are up. The Ohio River will change but little.

McCreery & Co.

Style Quality

WOOD STREET AT SIXTH AVENUE TELEPHONE ATLANTIC 4600

Needed Toiletries at Special Prices

Wrisley's Hardwater Soap.....79c doz.
Woodbury's Toilet Soap.....6 for 85c
Asst. Jergen's Bath Soap.....89c doz.
Pond's Vanishing Cream.....36c
Pond's Cold Cream.....36c
Dagget & Ramsdell Cream.....36c
Listerine.....69c Lavoris.....67c

(McCreery's—Street Floor)

A Special August Selling of

Shawl Collars of Genuine Opossum

that will add smartness to your Autumn cloth or fur coat!

$10

Opossum and Thibetine furs dyed . . . natural and tan opossum, red fox, rose marten, beige, platinum, baumarten, sable and king fox.

Also Thibetine and Vacu Fox Shawl Collars at $15.95.

Fur Bandings, all kinds and widths, **$7.50** and **$10** yd.

(McCreery's—Second Floor)

An Important Special Selling of

1200 Pairs Men's Nationally Known Fancy Hose

In Silk-and-Lisle and Silk-and-Rayon

55c *Six Pairs, $3.25*

Socks with a national reputation for smart looks, smooth fit and long wear. Made to sell for higher prices, but bought by McCreery's to sell for 55c.

Novelty patterns . . . all the new-season colorings. Reinforced at the heels and toes for added service.

Sizes 9½ to 12

(McCreery's—Street Floor—Just Inside the Wood Street Door)

A Splendid Selection of Boys' New Summer Wash Suits

Sizes 3 to 10 Years

$1.95

Cool suits for play hours—attractive models for dressier occasions. Suits that please by their clever styling and smart use of color. Full-cut and expertly finished.

The fabrics . . . linens, broadcloths and rayons. The styles . . . button-on, sports and flappers.

(McCreery's—Fifth Floor)

Boys' All-Wool Bathing Suits

One-piece swim suits in solid colors with striped legs and chest—or with striped jerseys and plain trunks.

2 to 6-year sizes for.... **$1.95** 8 to 16-year sizes for.... **$2.95**

(McCreery's—Fifth Floor)

An Important Selling of

"RAMSEY" SHOES for Little Folks

At **$1.65** Pair

Regularly these sturdy little play shoes are priced at more. Shaped to conform to the natural shape of the foot—with no irritating staples or tacks—soles guaranteed not to rip! Exclusively at McCreery's.

Tan Sandals and Oxfords. Patent Oxfords and One-Straps. Sizes From 5 to 2.

(McCreery's—Fifth Floor)

Picture These Pieces in Your Own Living Room

They Are All McCreery "Master-Built" Designs of Impeccable Style and Quality . . . But You May Buy Them During the August Selling at Special Reduced Prices

First Presentation at August Prices of These

New Crewell Embroidered Sofas

Typical "McCreery" Quality and Value

$382.50

Possessing every feature of a truly smart living room piece—down-filled cushions, down-and-spring back, carved mahogany feet and a covering of plain and Crewell embroidered tapestries that are durable as well as most attractive.

Convenient Terms Arranged, If Desired

This Chippendale Type Arm Chair $143.00

For the provincial, the late European, the modern—indeed, for almost any decorative plan—this Chippendale chair is a perfect choice. Legs of hand-carved mahogany . . . down-filled cushion . . . antique damask covering.

A Distinctive Two-Piece Suite

$248.00

Full size—yet designed especially for the room of restricted dimensions. English in design—the frame of carved mahogany—the covering in a choice of fine damask, velour or mohair.

(Chair not sketched; same design as sofa)

"Lewis" Easy Chair $49.75

Comfortable . . . graceful of line . . . well made . . . an exceptional value. Claiming further right to especial consideration because of its choice of delightful coverings—friezes, damasks and tapestries—in many color effects.

Three Entire Floors Devoted to the McCreery Display of Furniture—Eighth, Tenth and Eleventh

Presenting an Unusual Value in

Seamless Axminster Rugs

New Fall Patterns Hurried Here for This Selling—Featured Friday at

Size 9x12
$37.75

Buy these rugs confidently. They are by a foremost maker. They are one of the finest moderate-price Axminsters made. They are the newest patterns for Fall. And they wear beyond expectations. Values, indeed, at $37.75! Select tomorrow at McCreery's.

(McCreery's—Sixth Floor)

Friday! In the McCreery Selling of Beddings

5¼-lb. Wool Plaid Blankets

At **$10.95** Pair

Remarkable—even in a selling reputed for values—these fine, downy wool blankets in a weight seldom found at this price. 70x80 inches, sateen bound. Patterned in 6-inch block plaids.

Red-and-black, blue-and-white, rose-and-white, gold-and-white, grey-and-white, orchid-and-white, green-and-white or tan-and-white.

Made Expressly for McCreery's—

Wool-Filled Sateen Comforts $8.95

A value extraordinary . . . lustrous sateen comforts filled with pure lambs' wool. Centers diamond stitched, with "Walls of Troy" stitched borders. In plain shades of rose, blue, orchid, green and gold.

66x80 Wool Plaid Blankets $6.45

All wool, warp and filling—richly colored plaid patterns and matching sateen binding. A blanket for hard service.

Mail and Phone Orders Filled

(McCreery's—Second Floor)

PATRICIA PITT'S SPRIGHTLY COMMENT ON PITTSBURGH'S SOCIAL HAPPENINGS

Pittsburgh Resembles Deserted Village as August Exodus to Summer Resorts Gets Under Way

TO ATTEND CHAUTAUQUA -:- BRIDGE CHAIRMAN -:- GOES TO SHORE

Photo by Trinity Court.

MRS. E. B. HEYSER

Mrs. E. B. Heyser, formerly publicity chairman, Congress of Clubs, will go to Chautauqua, New York, for the annual music week.

SARAH SCHWERER

Miss Sarah Schwerer is chairman of the bridge to be given August 11 at the Food Craft Shop for the Margaret Enright Memorial Fund.

Photo by Trinity Court.

MRS. C. F. JOHNSTON

Mrs. Chester F. Johnston, chairman of the Congress of Clubs Department of Drama, has gone to Ocean City with her family.

WE MAY have thought that Pittsburgh was a deserted village during July, but now with the early days of August we have come to the time when everybody with the price of a railroad ticket or 10 gallons of gasoline is going away just as far as either will take him. It may be the Atlantic coast, it may be a western ranch, Canada, or the eastern mountains—or it may be one of our own nearby lakes—wherever it is, Pittsburgh is well represented during this warmest month of summer.

One of the most popular mountain resorts is Bretton Woods up in the White Mountains of New Hampshire, and year after year the same people are attracted to its beauties, augmented by a few who are visiting the place for the first time. The Daniel M. Clemsons, of Fifth avenue, for instance, go up to Bretton Woods every summer, and I understand that they arrived there yesterday for their annual visit. They stop at the Mount Washington while they are there.

Among some of the others in the Pittsburgh colony are Mrs. Alfred E. Hunt, Mrs. William C. King, Mrs. Thomas McCutcheon and Mrs. Clinton S. Fisher, all of whom are at the Mountain View House at Whitefield. They all motored to Randolph this week to spend a day at the Ravine House. Mrs. Hunt and Mrs. King are among the most active hostesses at Whitefield, where members of the Pittsburgh colony have many bridge parties followed by teas.

The C. W. Ridingers are also at Bretton Woods, spending their time at Crawford Notch. They were seen in the gallery at the White Mountain tennis championship games this week, I hear. And the F. R. Murdocks also are at the Woods, stopping at the Forest Hills Hotel in Franconia. They have been making an extensive tour by omnibus from Pittsburgh through the Eastern resorts.

A majority of Pittsburghers though, seem to prefer the seashore during the summer months. The Stephen Stones, of Forbes street, are at The Gables at Hyannisport, and their daughter, Marian, is, of course, with them. Within a few days another daughter, Mrs. J. Shirley Austin, of Dalzell place, and her baby, are going up to join them. Also at the seashore are the Allison R. Maxwells, of Bennington avenue, and their family. They are staying in Atlantic City all during the summer.

Among others who have left the city are the Edward Vose Babcocks, of Ellsworth avenue. They are out at their summer place, "Vosemary," near Valencia, and they have with them their daughter, Mrs. Gordon Fisher, Jr., the former Dorothy Babcock, and Dorothy's young baby, Mary Arnold Fisher. You know, of course, that the baby is named for Mrs. Babcock.

* * *

ONE of August's few parties is the informal luncheon which Mrs. John Bonner Semple is giving today at her home in Linden avenue, Sewickley. Mrs. Semple has as her honor guest Miss Mary Robinson, of Lexington, Ky., who is visiting her sister, Mrs. Henry Oliver, of Woodland road, Edgeworth, and Miss Carrie Lee Hathaway, of Lexington, who came to the Valley with Miss Robinson and is also staying with Mrs. Oliver.

* * *

THE marriage of Miss Selma K. Mason, daughter of Mr. and Mrs. William George Mason, of Blackburn road, Sewickley Heights, and Edward J. Benke, of Pittsburgh and Sewickley Heights, was solemnized last Saturday night at 6 o'clock by the Rev. Dr. Alleyne C. Howell, rector of St. Stephen's Episcopal Church, Sewickley. A reception in the Park Place Hotel followed the ceremony. After a motor trip in Canada, Mr. and Mrs. Benke will be at home in Maple avenue, Sewickley.

* * *

MR. AND MRS. JOSEPH S. THOMAS, of Espy avenue, Dormont, have announced the engagement of their daughter, Miss Isabelle Frances Thomas, to Edward Powell Geary, son of Mr. Martha Geary, of North Negley avenue.

* * *

MR. AND MRS. EDWARD G. MUELLER, of North Highland avenue, announce the marriage of their daughter, Miss Ruth Edna Mueller, and Stanley J. Roush, son of Mr. and Mrs. Stanley L. Roush, of Gettysburg street.

* * *

THE wedding of Miss Florence Mae Sample, of East street, North Side, and the Rev. Harvey M. Erb, of the North Side, took place Tuesday night in St. Mark's Lutheran Church, of which Mr. Erb is pastor, with the Rev. Dr. Alonzo J. Turkle, pastor of Trinity Lutheran Church, officiating. Mrs. Edward C. Nied was matron of honor and Miss Grace Sample, bridesmaid, while Mr. Erb's attendants were Edward C. Nied and Allan Croft. A reception followed the ceremony in the home of Mr. and Mrs. Nied in East Ohio street. Mr. and Mrs. Erb are traveling in the East.

* * *

MISS MARY LOUISE HOGE and Miss Dorothy Klingensmith entertained at a bridge luncheon at McCreery's Monday to announce the dates on which Miss Anna Schaab and Miss Christine Cooper will marry. Miss Schaab has named September 1 as the date for her marriage to Andrew Donaldson Robb, and Miss Hooper has named September 5 for her marriage to Charles Noll. Five tables were in play yesterday.

* * *

THE first boat excursion of the Little Flower Club of McKeesport will be held Friday night, August 10, on the steamer Julia Belle Swain. Miss Lillian Hope, of Clairton, is general chairman, with James Rice in charge of dancing; Miss Margaret Cusick, euchre; Miss Estelle Petty and Miss Lillian Hickey, "500;" Miss Mae Bonner, bridge; Miss Mary Wilson and Edward Stelle, reception, and James Quinn, door.

* * *

MRS. MARIE SLACK is chairman for the card party to be held next Wednesday night in the North Side Malta Temple by Mosaic Chapter No. 50, Order of the Eastern Star.

* * *

ANNOUNCEMENT is made of the marriage of Mrs. Mary Jones Byrne, of Whitney avenue, Wilkinsburg, and Albert J. Dawson, of the King Edward apartments which was solemnized last night at 8 o'clock in the home of Mrs. Byrne's daughter, Mrs. G. A. Tetley, in Lakewood, Cleveland, by the Rev. Walter Scott Cook, pastor of the Lakewood Christian Church. Only the immediate families were in attendance. Mr. and Mrs. Dawson will take a trip to Cape Cod and Bar Harbor, Me., and after October 1 will be at home in Hill avenue, Wilkinsburg.

Patricia Pitt

CONGRESS CLUB HEAD BACK FROM VACATION

MEMBERS of the Congress of Clubs are coming or going daily. Of course more members are leaving the city than returning.

Mrs. Carl E. Coslowsky, the president, will be back today, and at her office in the clubhouse. She has been motoring through the East.

Mrs. W. E. Briant, secretary to the president, and her family, are visiting in Parkersburg, W. Va.

Mrs. Edward P. Schempp and her family will motor to Baltimore, and will take a cottage on Chesapeake Bay.

This week Mrs. Ralph Davis, editor of the Congress Outlet, and her family will go to their cottage near Camp Porter on Lake Erie.

Mrs. Florence Kinney, chairman of the bowling league of the Congress, is spending the summer abroad.

Miss America Wallace has just returned from a year in France and a brief sojourn in St. Petersburg, Fla.

Mrs. E. B. Heyser and her young daughter will go to Chautauqua for music week.

Mrs. Joseph Drake is planning to go to Atlantic City.

After spending some time in Kalamazoo, Mich., Mrs. Carl D. Bushnell has returned.

Mrs. Margaret V. Rott, Mrs. Virginia Schuchman and Miss Elsie Schuchman are at Onomae, Arch, Hawaii. They expect to return home in September.

Enjoying the bathing and golf at Geneva-on-the-Lake are Mrs. James H. Field and her family.

* * *

THE literary and arts department of the Woman's Club of Aspinwall will be in charge of a series of entertainments to be given this fall.

Three lectures will be given by Dr. Edward Howard Griggs on September 28, October 19, and November 2. On October 26 Miss Viola V. Vincent will give a dramatized Mosaic song and story in costume.

Mrs. Franklin E. Sturgeon, Mrs. Thomas J. Ford, Mrs. D. H. Millican, and Mrs. D. J. Evans form the ticket committee.

* * *

THE Congress clubhouse has been the scene of several entertainments lately, given by club members and social clubs.

The Girls' Club of the Potter Title and Trust Company gave a luncheon Saturday in honor of Miss Marion Devlin, who will marry Norman Braum.

Miss Helen Wilson, of Sheraden, entertained a group of friends at a bridge luncheon at the clubhouse Saturday afternoon.

NO DIVORCE, SAYS NORMA TALMADGE

HOLLYWOOD, Aug. 2.—(INS.)—Norma Talmadge, one of the most prominent actresses of the screen, today practically denied published reports that she intended filing papers for divorce against her producer husband, Joseph Schenck, at Reno, Nev. A report of contemplated divorce was published in a motion picture magazine.

$645 to $725
Special Introductory Prices
BREWSTER
Miniature Grand Pianos

Distinguished for their sweet tone and designed with a real appreciation for beauty in the home—these exquisite instruments insure you many years of musical happiness at a minimum of cost.

Sole Authorized Dealers For
MASON & HAMLIN, KNABE AND CHICKERING PIANOS
Welcome to see and hear these world famous instruments without the slightest obligation to buy.

Charge Accounts Invited.
LECHNER AND SCHOENBERGER CO.
631 Liberty Avenue

Pleasingly decorated in cool silver and exquisite hangings this newest of the seven Reymers' Stores affords comfort and luxury. You will like it—also the moderate prices.

Dancing at Dinner (no cover charge.)

Reymers' NEW
CLARK BUILDING TEA ROOM
• CLARK BLDG. • JENKINS ARCADE
239 FIFTH AVE. 6018 PENN AVE., E.R.
• OLIVER BLDG. UNION TRUST BLDG.
• FORBES AND ATWOOD STREETS

For your breakfast and your better health

Of course, most people eat Heinz Rice Flakes for breakfast because of their crunchy goodness and their delicate, nut-like flavor.

But there is another, equally inviting, equally important reason for eating these delightful flakes of rice.

This reason is the better health, the *Joy of Living*, which Heinz Rice Flakes help to promote.

For, by a special, patented Heinz process, Heinz Rice Flakes are naturally "laxatized". This unique process utilizes the natural roughage of the rice itself in such a way as to impart to Heinz Rice Flakes a mild laxative quality, enabling them to assist Nature in keeping you "fit as a fiddle".

HEINZ Rice FLAKES
57
TASTE GOOD—DO GOOD

JOYCE-McClements Co.
CATERERS

Desserts for Summer Time

Better Pies, Cakes, Pastry Novelties, Ice Creams and Ices, also Bread and Biscuits at less than it costs to bake at home.

These products are triumphs of our bakers who are famous for home-made quality.

By substituting our service the heat discomforts of home baking are avoided.

Phone Your Order
Store Hours 8 A.M. to 11:30 P.M.

PENN and SHADY
Pittsburgh

KAUFMANN'S DOWNSTAIRS STORE

Sale! NEW DRESS FROCKS

Popular Coolie and Bertha Collar Frocks Are Featured in a Variety of Cool, Summer Fabrics!

Dainty Prints and Fine Dimities in clever looking dots, neat appearing checks and printed patterns—all reproduced in striking color combinations and every lovely summer color. Twenty new styles, shown for the first time tomorrow. Every garment is well made—trimmed and tailored with the newest summer creations. Come—see them yourself, tomorrow!

SIZES: Misses', Women's 36 to 46—Extra Sizes 48 to 52.

5,000 Colorful—Youthful—Cool—Fresh—and Best of ALL They Will Tub Unusually Well!

Just 179
2-Pce. Dresses
1.00
Waist and skirt of pongette and linen. Regularly 2.69. Sizes 16 to 42.
(DOWNSTAIRS STORE)

(Kaufmann's—DOWNSTAIRS STORE)

Splendid Values in
HOSIERY

August brings reductions on a greater part of our regular stocks, together with large special purchases. Notable choosing for every member of the family—at savings of ¼, ½ and less!

Women's Silk-and-Rayon Hose
Pointed heels and picot edge. Smart-appearing and serviceable hosiery. In the wanted Summer shades. 79c

Full-Fashioned Silk Stockings
Pure silk of a superior quality. Narrow lisle garter hems, lisle soles. Some firsts, some irregular. 1.00

Women's Out-Size Stockings
Silk-and-rayon, well made, finished. All sizes; summer shades, as nude, French nude, gunmetal and black. 1.25

Men's Regular 1.50 Golf Hose
In the newest patterns and colorings for Summer wear. All sizes, and outstanding values. 75c

Boys'-Girls' Novelty Hose
Fancy leg patterns — variety of color combinations. Novelty cuff tops. 50c grade. All sizes. 35c

Women's All-Silk Chiffon Hose
Full-fashioned, silk top to toe. Usual 2.00 grade. Choice of every new Summer shade. Sizes 8½ to 10. 1.50

Men's Regular 39c Novelty Sox
Lisle and cotton combined—excellent wearing qualities. In good patterns and colorings. 25c

(Kaufmann's—DOWNSTAIRS STORE)

Summer Clearance
Arch Preserver Shoes

Values up to $14. All this Summer's stock. Sale includes every model, every shade. All sizes but not all sizes in each line.

$8.85

THE ARCH PRESERVER SHOE SHOP
RODKEY BROS., Inc.
204 Sixth Ave., at Liberty

"Look for the Peach Section—That's It!"

"THE BRIDGE OF SAN LUIS REY"

Universally Acknowledged to Be the Year's Best Selling Book

Will Be the COMPLETE NOVEL— Free

With Next Sunday's

Pittsburgh Sun-Telegraph

"Look for the Peach Section—That's It!"

PENNSY ORDERS 550 STEEL FOOD CARS

PHILADELPHIA, Aug. 2.—(AP.)—The Pennsylvania Railroad has announced that orders have been placed for 550 all-steel refrigerator cars of new design. These cars will be adapted especially for operation in passenger trains or in express trains operating on passenger schedules.

The order, amounting to approximately $5,000,000, was divided among four companies as follows: American Car and Foundry Co., 200 cars; Pressed Steel Car Co., 200 cars; Pullman Car and Manufacturing Corporation, 100 cars, and the General American Car Company, 50 cars.

The company said the new order was a further step in its program, now approaching completion, to retire wooden cars from all regular passenger train service and from trains operated on passenger schedules.

In January, the company placed orders for 629 new steel passenger train cars, representing an expenditure of approximately $15,000,000. Delivery of this equipment, which will start the latter part of this year, will make possible the retirement of the last wooden passenger car from regular steam service on the system.

GRANDMOTHER FOILS FLAMES

Picking up a burning basket of paper, which her grandson, John Schinneller, 5, had ignited in their home, 648 South Main street, West End, Mrs. Margaret Schinneller, 80, dashed into the bathroom and extinguished the flames in a tub of water last night.

Her prompt action saved the child from injury. Neighbors saw smoke issuing from the home and summoned firemen, but Mrs. Schinneller had extinguished the flames before they arrived. Her son, William C. Schenneller and wife were absent. The boy had been playing with matches.

CHAIN STORE LOOTED OF CASH AND CIGARETS

Thieves cut a pane of glass from a window in the rear of an Atlantic and Pacific Tea Company store at 2339 Wylie avenue, last night, and after entering took $25 from a cash register and merchandise and cigarets valued at $150. E. W. Hudder, manager, discovered the robbery when he opened the store this morning.

RESORTS

Atlantic City, N. J.

Hotel JEFFERSON
ATLANTIC CITY'S NEWEST FIREPROOF HOTEL
OCEAN END of KENTUCKY AVE. OVERLOOKING THE BEACH
BATHING FROM THE HOTEL
OWNERSHIP MANAGEMENT
FETTER & HOLLINGER
ALSO
MONTICELLO & DEVONSHIRE
RATES
SPECIAL WEEKLY

An Epicure writes
such meals, such rooms, such service, such low rates.
Atlantic City's best Moderate price Hotel,
The ELBERON

WELLSBORO HOTEL
Kentucky Ave. near beach
Every modern appointment
European Plan—$2. up daily
American Plan—$2. up daily
Special Weekly Rates—Wonderful Meals
Free bathing privileges with showers
Booklet—Phone—Marine 6813
Operated by Management—RALPH MECKLEY

ALBEMARLE
Virginia Ave. near beach and Steel Pier
ATLANTIC CITY, N. J.
ROOMS - - - $2 up daily, $12 up Weekly
WITH MEALS—$4 up Daily, $22.50 up Weekly
Running water all rooms. Private baths. Elevator. Nothing frozen hotel. Ideal spot for motorists. Write for folder. GABLE & DEVITT

Asbury Park, N. J.

THE ALBION
One of the leading beach-front hotels. Every modern accommodation and convenience for 300 guests. Booklet. Tel. 4961. E. D. Townsend, Owner & Prop.

Ocean Grove, N. J.

SEASIDE HOTEL
OCEAN GROVE, N. J.
Directly on ocean front. All guest rooms overlooking sea. Charles G. Stockton.

Eat what You please Digest it with Ease
ACIDINE
THE GREAT DIGESTANT

BOGGS & BUHL

tomorrow all day . . . saturday but a half day

women's and misses' travel and utility coats
$19.50
—Earlier in the Season $25.00 to $49.50

Splendid vacation coat that one can wear well into the Fall—Black, Tan and lighter shade kashas and novelty sport materials. Also velveteens, velvets and a few silks. Only a coat or two of a style but in the combined grouping most any size may be found, including extra large sizes.

Beach Coat
$3.95

Flowered and bird pattern Cretonne Beach Coats in rich colorings on Natural Tan ground. Straight-line smartly belted models.

—Second Floor—

increasingly vogueish transparent velvet dresses
$59.50

Fall styles insistently and persistently demand transparent velvets. Three beautiful new models of undeniable charm at this one moderate price. Replete with intriguing touches effected by plain side flares, double flare tiers, chic little shoulder bows and pin ornaments. In Black, Independence Blue and Copper Brown. One model of printed velvet in neat design with double tier flare skirt of crepe combination. Misses and small women's sizes.

Other handsome Velvet Dresses in women's and misses' sizes—$79.50.

—Second Floor—

FEATURES IN THE AUGUST FUR SALE

$475 and $500 fur coats
$385

A great grouping that is destined to be one of the big features of the entire fur sale. Scores of coats in wide variety — practically all the most popular furs at this one radical sale price.

Mole, Caracul, Raccoon, Jap Weasel, Natural Otter, Natural Kid Skin, American Broadtail, Hudson Seal (dyed muskrat), Leopard Cat, Dyed Squirrel

Trimmings of Dyed Fox, Beaver, Fitch, Kolinsky, Pointed Fox, American Broadtail and self-trimmed. Crush, shawl, Johnny and tht new notch lapel collars—linings of heavy crepe or first quality brocaded satin. All feature priced—$385.

Other special groups at $185, $285, $335, $435, $585 and up.
25% deposit reserves your selection.

—Second Floor—

FEATURES IN THE AUGUST FURNITURE SALE

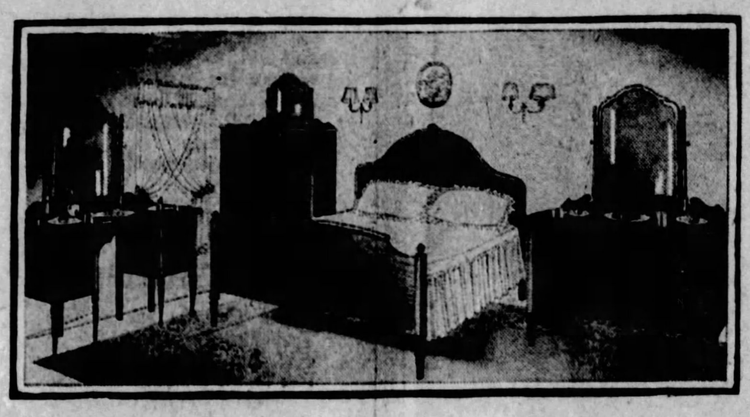

$300 Berkey & Gay bedroom suite
$225

Handsome Berkey & Gay product—termed the Eggebrecht—a suite with a pronounced flair to the modern. Constructed in beautiful harmonizing woods—walnut, butt walnut, elm, birch and gumwood, all beautifully blended. Double Bed, Dressing Table, Chest of Drawers and 48-inch Dresser—solid mahogany interiors. Four pieces complete—$225.

Also sold separately as open stock—Dresser $70, Chest $55, Vanity $60, Full Size Bed $40, Bench $9.75, Standing Toilet $14.75

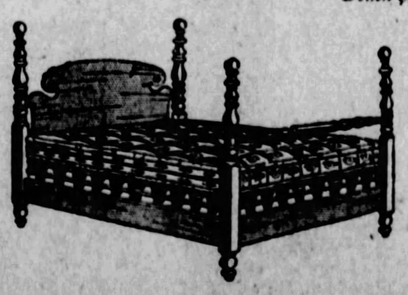

$56 mahogany finish bed outfit
$39.50

With Spring and Mattress Complete

A wonderfully good bed and at the same time a most attractive one. Beautifully finished in a polished mahogany in Colonial design. Choice of full or single size—and complete with double deck 99-coil Spring and roll edge layer felt Mattress.

August Price Complete—$39.50.

TWO GIFTS BOOST ICE FUND, STILL SHORT, OVER $1,201

With $1.85 to spare, The Sun-Telegraph Milk and Ice Fund topped the $1,200 mark today, and is soaring on its way upward.

It is a joy to watch the fund grow, but it is still $400 behind the total of August 2 last summer. Perhaps it is due to the unusually cool and rainy June and the none too pleasant July. For the sake of the babies, let's hope that August will prove to be even more successful than it was last year.

Two groups of children have given today's contributions to the fund. One amounts to $5.24, and is donated by the little folks of the Emory Methodist Episcopal Church, who have been saving their pennies to help the babies. The other gift is $2.25 sent in by some children of West McIntyre avenue, North Side, who sold lemonade and fudge. The youngsters include Marion Plank, Louise Holmes, Jean Louise and Roy Haynes, Betty Wilson and Mary Jane Patton.

Previously reported	$1,194.38
Little folks of Emory M. E. Sunday School	5.24
Children of West McIntyre avenue, North Side	2.25
Total	$1,201.85

PASTOR ACCEPTS CALL TO WHEELING PULPIT

WHEELING, W. Va., Aug. 2.—The Rev. Lee M. Moore, for five years pastor of the Christian church at Claysville, Pa., has accepted a call to the Island Christian church here. He succeeds the Rev. W. C. Fowler.

SLOT MACHINES GONE; RAID TIP RESPONSIBLE

CHARLEROI, Pa., Aug. 2.—Slot machines which were said to abound in Charleroi pool rooms, confectionary stores and restaurants were suddenly removed yesterday by the operators it was reported. Reports of impending police raids caused the action, Constable Joseph Andrews of Fallowfield township said.

SMOOTH RIDES, FREE!

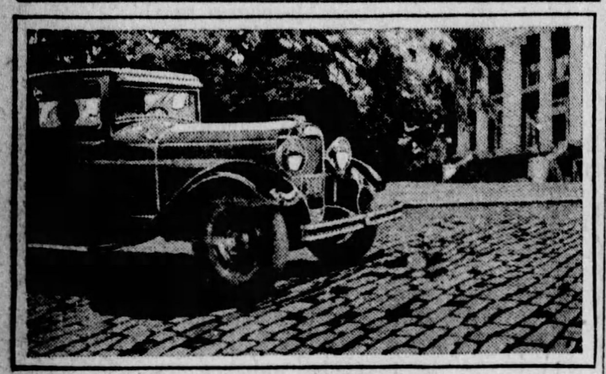

Now for the first time in history... A genuine 10 day free trial of a remarkable shock absorber. No strings. No deposits. No obligation even implied . . . . .

Just ten days' free use of the amazing new Indian Shock Absorbers. Ten days of smooth effortless comfort. Comfort you never dreamed you could have before. All at our expense. Because we want every motorist to know how much better the Indians are. Real comfort. Less wear and tear on car. Fewer squeaks and rattles. And far more tire mileage than you are now getting.

If your car is not equipped, or if your present shock absorbers are unsatisfactory, straps broken, or other parts out of order, you simply cannot afford to let another day go by without *trying* INDIANS. No involved mechanism. Nothing can get out of order. Guaranteed for five years. And only $15.00 for complete set of four—less than the cost of the repairs that are necessary on many of the older types. So get your Free trial set today. Just clip invitation printed below and drive up to any dealer or service station that displays the Laughing Indian sign. Indian Sales Corporation, Subsidiary of Indian Motocycle Co., Springfield, Mass. U. S. A.

Indian AUTOMOBILE SHOCK ABSORBERS

Only $15.00 complete set of four 5 Year Guarantee

Look for Red, White and Black Laughing Indian Sign — at your Local Filling Station or Garage.

FREE TRIAL COUPON

Name .....

Address .....

City..... State.....

This coupon entitles the bearer to our 10 day free trial. No deposit required. No obligation to buy. Either return shock absorbers to dealer anytime within ten days or keep the set and pay dealer only $15.00 for a complete set of four. No charge for either installing or removing shock absorbers. S. T. 8-2-28 K18

George Washington

was curious. He won the Revolution as much by his intimate knowledge of his opponent's tactics as he did with his artillery. You do not know all there is of value to you in the newspaper until you've read

SUN-TELEGRAPH CLASSIFIED ADS

Every Day

Shop To-Morrow—Store Closes Saturday at 1 P. M.

KAUFMANN'S

FIFTH AVENUE ATLANTIC 1000 PITTSBURGH

August Furniture Specials— Six-Piece Breakfast Room Suite

Usually 74.75.... 49.75

We save our patrons one-third on these splendid, maple-finished suites . . . and there are scores of similar economies on all parts of our Block-Square Furniture Floor throughout all of August.

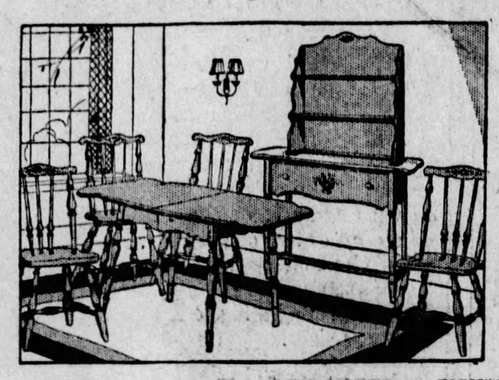

Dish or Broom Unit—12.75

Red, green, white, grey. Carefully, substantially made. Regularly 16.75. A feature value.

Moderate Payments

It's making money go farther, to buy intelligently with credit. Keeping the principal intact and paying out of income. Ask about this unique Payment Plan.

KAUFMANN'S . . . EIGHTH AND SEVENTH FLOORS

Odds and Ends Signs

Be watching for these odds and ends signs as you about the store. They mark merchandise which too limited in size or number to be advertised, and which is greatly reduced for quick disposal.

Practically Our Entire Stock

Hickey-Freeman and Kuppenheimer SUITS *for* MEN

$37 For $45 to $55 Suits

$47 For $55 to $70 Suits

$58 For $70 to $95 Suits

Hickey-Freeman and Kuppenheimer make what is generally regarded as the best ready-to-wear clothing in America—the kind with the custom-tailored look. Our stocks, consisting principally of these fine makes, is now grouped virtually at these three prices. Weights, weaves and woolens for all-year wear. And sizes for everybody.

Men's Summer Suits at 1/4 Less

Only Palm Beaches and Porostyles excepted.

THE STORE FOR MEN . . . SECOND FLOOR

Candy Specials

3-pound jar of assorted hard and filled candy, each...90c
1-pound box Maillard's mints or marshmallows 39c
1-pound box Wilbur chocolate buds 79c
Pecan puffs, lb.....50c

MAIN FLOOR

Phone for Bakery Goods

Battle Creek whole wheat bread 20c
Battle Creek bran muffins, dozen 40c

BAKERY DEPARTMENT MAIN FLOOR

Cigarette Lighter in Sterling Silver $10

A Webster cigarette lighter in sterling silver. Its little wind guard makes outdoor smoking less a trial, and may be lifted when a pipe is lighted. You might give this as a gift—it is so compact and attractive with its striped sides.

MAIN FLOOR

Tailored Vestees 2.95 and 3.95

For warm Summer wear, the tailored woman chooses these vestees of crepe de chine. They may have V or Buster style neck. So simple and trim to peep out from under a suit coat. And they are in three different shades which will be suitable—flesh, white, and tan.

MAIN FLOOR

New 10" Records for Dancing

Ready for the River—Fox Trot *With Vocal Refrain*
Oh! You Have No Idea—Fox Trot *With Vocal Refrain* Coon-Sanders Orchestra
American Tune—Fox Trot (from George White's *Scandals) with Vocal Refrain*
I'm On the Crest of a Wave—Fox Trot (from George White's *Scandals).* George Olsen and His Music
Don't Wait Till the Lights Are Low—Fox Trot *With Vocal Refrain.* Henry Thies and His Sinton Orchestra
Say "Yes" Today—Fox Trot Roger Wolfe Kahn and His Orchestra

MAIN AND 11th FLOORS.

Clearance!

Duplex Junior Fireless Cookers $5

In perfect working order, but a bit soiled from display. At a fraction of former cost. Just eleven of No. 50; two of No. 30; two of No. 55; one of No. 70. Utensils extra.

SEVENTH FLOOR

AUGUST SALE *of* BEDDING

All-Wool Blankets 6.25 Pr.

Size 66x80 inches. Splendid wool blankets in block plaid patterns of rose, blue, orchid, tan, grey, peach, green, corn, red or black—with white. Bound with matching sateen.

Wool-Filled Comforts 5.00

Lambs' wool filling. Covered with sateen in attractive patterns—rose, blue, gold, and orchid.

Part-Wool Blankets 3.69 Pr.

Size 66x80. Block plaid patterns; blue, rose, peach, green, ecru, grey, orchid. Sateen bound.

Cotton Crinkled Spreads 1.65

Fast-color stripes of rose, blue, gold, orchid, or green—on cream ground. Edges firmly scalloped. Single or double-bed size.

KAUFMANN'S . . . SIXTH FLOOR

Pin-Striped Wool Crepe Frocks $25

Navy Green Beige

The tailored wool dress is here—sponsored by Fall Fashion. It is pin-striped, and note that the collar, vestee, and trim cuffs are of white pique. (Harper's Bazar and Vogue both speak of the smartness of white pique on woolen fabrics.) One or two-piece. For business, for street, for every place where a tailored dress is correct—you'll like these pin-striped wool crepes.

New Satin Frocks

Black satin is classic in its smartness. The swathed hipline is slenderizing; soft drapes are graciously becoming. Now and then a brilliant pin gives contrast. Lace in deep-cream shade is softening and flattering. A black canton crepe frock is slightly bloused above a swathed hipline . . . so very fashionable! And remember that these new Fall frocks are priced at only $25. Women's and misses' sizes.

KAUFMANN'S . . . FOURTH FLOOR

Art Needlework Clearance

Baby Stamped Dresses, fine grade white lawn or batiste neatly made with pin tucks and hemstitching. Reg. 95c..69c
Imported Luncheon Sets, linen, fancy striped border, hemstitched. Japanese apple blossom design, slightly soiled. Regularly 2.50 .....1.69
Stamped Play Frocks, sizes 2 to 6 years, bias binding, stenciled design. Regularly 1.10 .....59c
Stamped Linen Dresser Scarfs, hemstitched. Regularly 59c 39c
Silk Pillows, tailored, colors. Regularly 2.95 .....1.95

KAUFMANN'S . . . FIFTH FLOOR

August Sale of Furs

Exceptional Values

If you contemplate buying a fur coat this year—then you'll be interested in the August Sale. Prices are outstandingly low. Qualities are outstandingly fine. And—this is very important—the reliability and guarantee of a great store stands back of every fur coat here!

Sports and dress models. Johnny and shawl collars. Trimming of contrasting furs or tailored severity.

KAUFMANN'S . . . FOURTH FLOOR

Men!

"Stasheen"—the Shirt of "Super" Broadcloth 1.95

They shrink not, neither do they lose their silky look. This new, inimitably woven white broadcloth is actually

GUARANTEED AGAINST SHRINKAGE

Just one more guarantee that Kaufmann's assume against the usual hazards of wear. But we're taking no chances really—the fabric is faultless! And the shirts are tailored in the clean-cut way that means just one thing—quality. Neckband or with collar. Sizes 14 to 17.

KAUFMANN'S . . . MAIN FLOOR

Men's Arch-Grip Oxfords for Sports, 6.75

New arrivals in these popular Kaufmann oxfords for sports and golf bring satisfying choice of leathers and models. Exclusively at Kaufmann's. Peerless at their price! Arch-Grip "De Luxe" Oxfords are 7.50.

KAUFMANN'S . . . SECOND FLOOR

Men's Straw Hats Reduced ½

15.00 Milan Flexible Straws 7.50	10.00 Milan Flexible Straws 5.00
8.00 Knox Straws.....4.00	6.00 Knox Straws.....3.00
4.00 Cavalier Straws...2.00	5.00 Knox Straws.....2.50
2.85 Collegiate Straws.....1.43	

All Panamas and Leghorns ⅓ Off

That includes everything from $50 Panamas at 33.33, to $5 Panamas, Leghorns, Pedalinos at 3.33.

THE STORE FOR MEN . . . MAIN FLOOR

"Mobiloil"—5 Gallons, 4.95

Choose from either the A, the E or the Arctic Grades—and you will have chosen wisely while this price remains to make worth while savings.

KAUFMANN'S . . . SECOND FLOOR

$28 Music Roll Cabinets 18.75

Though compact and smartly proportioned, these cabinets are extremely capacious . . . holding 63 rolls or many sheets of music. You may buy them with glass or wood door—and veneered in red or brown mahogany, or walnut, or in quartered oak.

KAUFMANN'S . . . ELEVENTH FLOOR

This Lamp at 1.25 Cunning? Very—

A squat parchmentized shade over the most "modernistic" wood base any modern could want. You'll want such a lamp in YOUR breakfast room, surely. And because we bought them in great quantity they are only 1.25 complete.

KAUFMANN'S . . . FIFTH FLOOR

RETRACTS SWELL-HEAD BRAND ON LINDY

HALF WIVES by Winifred Van Duzer

Ione Is Thrilled as She Sees Show for First Time From Backstage

WHAT HAS GONE BEFORE

Ione Farr, just out of high school, gets a position in a music publishing house in New York to which she commutes from her home up the Hudson. Her chum, Marie Karey, is engaged to Palmer Elliott, a young lawyer. Ione loses her heart to Alan Blake, an accompanist for the Weimar concern. Marie holds up Ione's sister, Jenepher, as a model. Jenepher is married, has a small son, and also holds a fine position in a smart New York shop. Ione feels Jenepher's married life is not the romance it should be and that Timmy, the baby, suffers owing to his mother's absence; she feels a wife cannot make a success of marriage and hold a job at the same time; then she finds herself unconsciously drawing a picture of Alan Blake.

NOW GO ON WITH THE STORY

BENZ dashed in and asked for Alan Blake; they called him away from the Russian chorus. So highbred; all sunny, laughing charm coming down the room, Ione felt the ripple that had caught her yesterday; waited with her face like a rose.

He marched over and took her arm. "This is going to be good! Listen! We'll go on—let the old fellows manage the best way they can. Ready?"

They raced ahead of Benz and Speed down the stairs; he helped her into the back seat of Papa Weimar's limousine standing at the curb and got in beside her, crowding her against the cushions.

"But you said I mustn't be crushed, Mr. Lanny—"

"And she thought he'd forgot? Indeed, then—" He slid his arm along her shoulders and began to sing "Only You," smiling down at her.

The chauffeur turned the car uptown; they stopped in a narrow street before a great, blank door. Ione realized it was a stage door. So new to her this was, so thrilling; she kept whispering: "I'll die—oh, truly, I'll die—"

But she followed Benz's giant shoulders out of the autumn sunshine into the gloom of a barn-like place all dashed with shadow and spaced with wierd things—part of a veranda, a small slice of tossing sea, an elegant throne that turned out to be only cardboard.

Alan watched her with glints in his eyes. Now he must shake her arm, point to a smoke-gray wall, whisper with a profound air, "Know what's out there? Faces! Yep—it's the back drop and the play's on the other side. Come around here—watch from the wings—"

The most ecstatic moment—ah, the high spot of her life! Standing there, just off stage, Lanny's arm at her back, watching the long blue finger of light reach down from a lofty darkness and pick out Ros, moving when he moved, holding him always in its center—romantic thing that he was.

Voice like running gold, it seemed to her, as he sang a serenade to someone on a little balcony. She threw her head back, closed her eyes, quivering with the beauty of it—felt the arm at her waist grow taut.

He whispered, "You're sweet, Io—well, but you're sweet—"

She gave him a vague smile, made a dreamy gesture toward the stage. "It's the music makes you say that, Mr. Lanny."

"You think so?" he said, through straightened lips. "Some time there'll be no music—no Tony Ros—only me and thee and a lot of solitude. You'll believe me then, sweet Ione?"

"Maybe! Look—it's over"—The song ended on a high, pleading note; the illusion of dripping moonbeams vanished as the stage sprang into brightness.

There was a piano back of the drop; now Alan spread out his score and kicked the bench under the keyboard; now Speed lighted another cigaret, plodding round and round.

Presently Ros was coming, talking earnestly with Benz; he shrugged, threw out his hands,

(Continued on Page Sixteen.)

Pittsburgh Sun-Telegraph

THURSDAY, AUGUST 2, 1928

FORM NEW CIVIC ASSOCIATION

DUQUESNE HEIGHTS

The completion of Mt. Washington roadway and the extension of the street car line, now in process of construction, have inspired the organization of the Duquesne Heights Civic Association. Among the officers (left to right) are Mrs. Della Hartner, first vice president; Joseph A. Heyl, president, and Mrs. William Madigan, second vice president.

Ban Off Morgue Visits

Closing the chapel of the Allegheny County Morgue, where unidentified bodies are exposed to public view, has been all a mistake and the result of the misunderstanding of orders, according to Coroner W. J. McGregor. Hereafter, he says, it will be open at all hours when bodies are there to be identified.

During the last few weeks the chapel, with the other portions of the morgue building, have been closed at 4 p. m. and remained barred to the public until 9 a. m. next day. As a result there was complaint that many people seeking missing friends and relatives were kept in suspense in not having an opportunity immediately to view the bodies of the dead. It was declared also that there was no longer the opportunity for the identification of bodies by chance visitors.

The majority of persons looking for missing relatives, it was pointed out, found it difficult to visit the morgue except in the evening or the early hours of the morning. Persons coming from a distance were sometimes obliged to wait 12 to 15 hours before viewing bodies unless they called upon a deputy and obtained a private view.

MISUNDERSTOOD

Coroner McGregor declared he favored keeping the chapel open 24 hours a day as long as a body remains to be identified, but explained the exclusion of the public as the misinterpretation of an order issued by him for the closing of the operating rooms and administrative office in the building. This order had been issued, he said, when complaint reached him of the alleged misconduct of a man who since has been discharged from the service.

"I believe that the chapel should be open at all hours so long as a single body remains to be identified," said Coroner McGregor. "No bodies are unnecessarily exposed to view, and when all have been officially identified the chapel is closed. However, it shall be opened immediately, regardless of the hour of day or night, in the event that an unidentified body is brought in."

Find Drug Killed 2 In Fayette

UNIONTOWN, Pa., Aug. 2.—A most searching inquiry into the drug traffic in Fayette county was recommended here yesterday by a coroner's jury whose inquiry disclosed that the deaths of two young men here last Saturday were due to overdoses of heroin. The jury did not determine who had administered the drug.

Tom Sparin, of Hermitage street, Homewood, and William Russell Sharpe, of Uniontown, the two victims, had been found dying in the home of George Pegg.

In the same house, it was testified, had been found a thousand grains of the heroin.

TRUCK DRIVER FINED IN CIGARET LOSS

Forty cartons of cigarets disappeared from the truck of William J. Fox, 32, of 30 South Fourteenth street, employed by a transfer company yesterday, and Fox was arrested charged with being a suspicious person. This morning he did not have a very clear idea of what happened yesterday and said he had been drinking. He was fined $25 by Magstrate A. D. Brandon in Central Police Court.

Municipal Band Concerts This Evening

MISSION STREET,
7:30 P. M.
PITTSBURGH MUNICIPAL BAND.
(Unit B.)
Frank A. Panella, conductor.

"America."
March, "Her Regiment".....Herbert
"Ballet Russe".....Luigini
Collection of "Favorite Old Songs", arr. by Lake
"Operatic Masterpieces," arr. by.....Safranek

COMMUNITY SINGING.
H. Vernon Porter, conductor.

Overture, "Orpheus in der Unterwelt".....Offenbach
Melodies from "Robin Hood".....DeKoven
Fantasia, "The Pearl Fishers".....Bizet
"Star-Spangled Banner."

WEST PARK,
8:15 P. M.
PITTSBURGH MUNICIPAL BAND.
(Unit A.)
Charles Pasetti, conductor.

"Star-Spangled Banner."
Festive March, Father Rhine"...Lincke
Overture, "Rosamunde".....Schubert
Selection, "The Walkire".....Wagner
Excerpt from "Character Suite".....Friml

COMMUNITY SINGING.
H. Vernon Porter, conductor.

Tableau, "Frankeltana".....Meyerbeer
Fantasy on "Andrea Chenier".....Giordano

AUTO DRIVER HELD FOR DEATH OF MAN

Michael J. Gannon, 1211 Brownsville road, Mt. Oliver, was ordered held on a manslaughter charge by a coroner's jury which inquired into the death of Anton Auen, 66, of 211 Marland street, who died in St. Joseph's Hospital, July 16. Auen was run down by Gannon's automobile on June 6, at Marland street and Brownsville avenue.

Cloudburst Damage Is $500,000

SHARON, Pa., Aug. 2.—(AP.)—Damage resulting from a cloudburst last night in West Middlesex, Farrell and Wheatland was estimated today at approximately $500,000. While service on the Pennsylvania Railroad continued uninterrupted today, trains on the New Castle branch of the Erie Railroad were rerouted over the Pennsylvania tracks.

The damage to farming land in the vicinity of West Middlesex was heavy. A number of cattle were reported drowned. Streets in Farrell were torn up by the heavy rain and flood. Houses in West Middlesex and Wheatland were flooded. The water rising to second floors in residences in lowland sections.

There were no casualties as a result of the storm. One woman was rescued at Wheatland when she was caught in a sudden flood in the back yard of her home. Neighbors pulled her out of the water that had risen to a depth of several feet.

City Council Congratulates Graham

James F. Malone, on behalf of City Council, of which he is president, today sent the following wire to Police Lieut. Samuel Graham, who was medalist in the 36-hole qualifying round of the national public links championship being played on the Cobb's Creek Municipal Links in Philadelphia:

"I want to congratulate you upon excellent showing made in free links tournament and hope that you and your colleagues on team continue excellent play and win championship. We are all for you."

LAKE DROWNING PROBE ORDERED

With a view to protecting other children of the district from a similar fate, Coroner W. J. McGregor has ordered an investigation of the drowning in Silver Lake, Tuesday, of Simon A. Davis, 10, Negro, of 145 Julius street.

"Drain the lake or fence it," is demanded by parents of children in the Larimer avenue district, and by Ira Davis, of 552 Herron avenue, father of the drowned lad, who brand the pond a menace to children, according to Deputy Coroner John Danner.

The lake, popular among skaters in winter, is not open to bathing in summer, Danner says, but boys of the neighborhood fish or swim in it. The Davis lad was caught in logs while swimming.

Hurt, Killed

DOROTHY MAY LONG

JOHN DIXON

HOMESTEAD

John Dixon, 6, son of Mr. and Mrs. Isaac Dixon, Virginia avenue, Homestead, is dead as the result of injuries received when he was run down by an automobile driven by Clyde Swisher, Hays, and Dorothy May Long, 9, daughter of Mr. and Mrs. Thomas Long, 119 East Fifteenth avenue, Homestead, is in Homestead Hospital suffering a fractured hip as the result of a fall from a toy "scooter."

Snow Falls As Mercury Dips In Montana

BUTTE, Mont., Aug. 2.—(AP.)—Overcoats were brought into use here last night when a rapid fall in temperature sent the mercury down to 41 degrees above. Snow fell on Mt. Powell, west of Anaconda.

CRITIC NOW BOOSTER FOR LONE EAGLE

AMARILLO, Tex., Aug. 2.—(AP.)—Peace has been declared between Col. Charles Lindbergh and Gene Howe, local newspaper publisher, who, three months ago, called the trans-Atlantic flier a "swell head."

Public apologies have been made by both principals, following the Colonel's brief visit here yesterday while en route from East Vaughn, N. M., to Kansas City.

Howe, son of Edgar A. Howe, "The Sage of Potato Hill," of Atchison, Kan., printed his apology, which closed with the statement that "Lindbergh is a scholar and a gentleman and hasn't the big head," while the Colonel admitted he might have been a bit curt in a former visit here, and harbored no ill will toward Howe or Amarillo. The men did not meet, however.

The editor launched his criticism when Lindbergh, during a brief visit here in the spring, spoke curtly to people standing near his airplane's propeller. Howe, in his column, "The Tactless Texan," also pilloried the air hero for passing up Amarillo's elaborate reception plans.

Lindbergh smiled when asked about the affair yesterday. "If Mr. Howe has forgotten the incident, I have, too," he said. "I may have brought it on myself by speaking too curtly to a group of men who went too close to the propeller of my ship."

Howe, advised of this, published the following:

"All I have to say in rebuttal is that Lindbergh certainly acted like a good fellow about it. It shows that he is wide and broad. If he were narrow and mean he could have acted real nasty.

"Lindbergh's explanation rings true. I'm only a country boy trying to get along, figuratively speaking, and Lindbergh is without question the best known and most sought after individual the world. He certainly has act magnanimously about me in h attitude and I appreciate it and I would be a sorry person if I didn't admit it.

"So, folks, I apologize to Col. Lindberg and will say that I was hasty and wrong in what I said. He is a scholar and a gentleman and hasn't the big head."

CONNELLSVILLE WOMAN IS MOTHER OF 12 AT 36

CONNELLSVILLE, Pa., Aug. 2.—Less than 36 years of age, Mrs. Charles Hall, of Mill Run, is the mother of 12 children. Of triplets which arrived a few days ago, one died soon after birth.

SIDEWALKS OF PITTSBURGH

by HAVEY J. BOYLE

PITTSBURGH girls haven't gone in for the olive-tan complexion that is acquired in the East, notably in New York. The peaches-and-cream tradition stands up well here against a comparatively new order in the East which calls for almost a sallow skin, whose effect is heightened with a deep red paint for the lips.

* * *

Restaurants that are enjoying brisk business have dark nooks and crannies, soft lights and clouds of tobacco smoke ascending from the tables. The casual observer is struck by the fact that most of the smoke comes from young ladies' cigarets. At seeing a young girl of 16 puffing like a veteran the pessimist might shake his head, but he would stop abruptly if he considered that there are any number of boys who smoked first when they were 10 years old. The old man of 12 who had not pulled on a cornhusk or a two-for-a-cent cigaret in the days gone by was considered by playmates as one in his dotage.

* * *

N ONLY a few of the offices downtown are girl employes permitted to smoke while on duty. None of the big concerns permit it. or that matter quite a few do not permit their male employes to moke while on duty.

* * *

Prohibition has developed the middle-man bootlegger. He is simply an order taker. He never delivers. He solicits his customers as the candy men make their rounds. The

higher type of middle men will deliver a laboratory analysis of the stuff before it is purchased. To doubt his word is to offend him so deeply that he will scratch you off his calling list. This new fashion order-taker drives around in a modest machine and does most of his soliciting between the hours of seven and nine in the evening.

* * *

HERE is an excerpt from a letter received which will tickle the circulation department: "Do you know that the Sunday novel published by your paper has a tremendous circulating library sort

of circulation. Every copy I have had is begged for. I work around the Courthouse and I don't believe there was an attorney, a detective or a policeman who did not read and praise the recent mystery novel your paper published."

* * *

"You wrote," writes a correspondent, "of the old man who raids the waste cans of the city for newspapers. Do you remember Cyclone Kirkland? He was the pioneer waste can newsstand patron of the country. He was the man who predicted the Frisco earthquake, and was president of an organization he termed the Silent Brotherhood. He was constantly collecting old newspapers, reading them, and wrapping and sending them to hundreds of correspondents. Cyclone always omitted the slight detail of putting postage on his papers."

* * *

WE KNOW of a man whose sympathies are so strongly pro-Hoover that he has quit eating cough drops.

* * *

Spies report that the "talkies" which are rapidly supplanting the silent drama are going over big in Pittsburgh. However, there are certain peops who deplore the tendency to introduce talking into the movies. These people are deaf people. Until the movies came in they could never enjoy the theater. Now that the sub-titles are being eliminated in favor of dialogue the deaf people who found the movies a boon are once again disconsolate.

DO YOU KNOW YOUR OWN "TRAFFIC COP?"

Photo by Pittsburgh Sun-Telegraph.

MAKE HIS ACQUAINTANCE

You do not know the corner "traffic cop" who sweeps you through with a smile every day, do you? Would you like to know him, know his name and a little about him? The Pittsburgh Sun-Telegraph is publishing a series of pictures of Pittsburgh "traffic cops." Here is one for today. His name tomorrow!

YESTERDAY'S "TRAFFIC COP" WAS JOHN C. GRAW, UNMARRIED, 814 CLARISSA STREET, WHO HAS BEEN A TRAFFIC OFFICER SINCE 1912. HE HAS BEEN IN THE SERVICE 28 YEARS. IF YOU WANT TO MEET HIM, DROP OVER TO FIFTH AVENUE AND GRANT STREET.

TRAVELS OF GIRLS, 15, ENDED HERE BY POLICE

The travels of two petite 15-year-old Chicago girls ended abruptly this morning when they were routed from their berths in Pennsylvania Station by city detectives.

At the matron's department in Central Police Station, Anna Hawley, Chicago, and her chum, Elizabeth Rush, both of Greenwood avenue, said they were on their way to relatives of the former in Cresson.

"My mother got a little peeved at me yesterday and told me to pack up and get out," the Hawley girl told the detectives. "I got out and brought my chum along. We didn't intend to say at Cresson more than three or four days."

The detectives had received a description of the girls from Chicago police who asked that they be held as runaways. They will be detained pending further instructions.

DERAILED CAR JAMS TRAFFIC

Fifteen passengers were shaken up this morning when the trailer of an outbound Frankstown avenue street car split a switch at Frankstown avenue and Paulson street. The front trucks of the trailer left the tracks. Outbound trolley traffic in Frankstown avenue was delayed 24 minutes.

Will Rogers Says

SANTA MONICA, Cal., Aug. 2.

See where they are really stopping 'em selling booze in the night clubs in New York. That means that they just have to go out of business, for you can't look at those shows sober.

It's this woman Willebrandt that is doing all this, and she is a Republican. The Democrats will say that it is just a political move, but when you take away an out-of-town yap's booze it's more than politics. It comes under the heading of disaster.

For how is he going to tell the folks back home what a devil he was in New York if he can't buy some courage?

Yours, WILL ROGERS.

Copyright, 1928, McNaught Syndicate.

CONTRIBUTE TO CHARITY MILK FUND

Photo by Pittsburgh Sun-Telegraph.

HOLD BENEFIT

These three girls, Helen Solomon, Doris Weissman and Beulah Simon, have given their third annual lawn fete for the babies of the Pittsburgh Sun-Telegraph Milk and Ice Fund, and have added $10.56 to the fund. They held their benefit two days at 5791 Woodmont street.

The Enlisted Strength of the Army

THE Army has a larger personnel than the Navy. The authorized strength of the Navy is 86,000 enlisted men and 19,500 marines; of the Army is 118,750 enlisted men, besides 6,445 Philippine scouts.

Fiction Page

A Woman With the Appetite of an Ostrich

CANADIAN doctors report an amazing case of an insane woman with an astonishing appetite. After an X-ray examination no fewer than 2,533 different pieces of metal and glass were recovered from her body.

HALF WIVES by Winifred Van Duzer

Ione Is Thrilled as She Sees Show for First Time From Backstage

Continued from Page Fifteen.)

finally sat down, wagging his head.

Alan began to play then, grinning at her sidewise; Speed put his elbow on the back of a chair, leaned down so he was looking straight at the actor, and half talked, half sang "Only You:"

"There is a girl in Dundee,
There is a girl in Tralee—"

A rollicky melody, a piquant, eccentric rhythm—very captivating, Ione thought it. She saw a light slant down Ros' face, but there was a long and vehement argument about something they called the "split."

Ros made one of those flinging movements with his hands in the end, declared furiously, "It wouldn't stage—no picture in it—"

But she had seen it in her thoughts—a row of pictures—out there against the drop. Trembling with eagerness, she sprang up now, darted around the piano with her hands out.

"But—oh, listen! If they'd darken the stage and have the spotlight on you and have the girls—you know, the Scotch girl and the Irish and French girls and the others—if they'd have them all dim, sort of, as if you were dreaming them. And at the end the American girl—the 'Only You' girl—well, she could be real. And with your glorious voice, Mr. Ros—"

She stopped then, panic stricken—looked around. Benz and Speed and even Alan Blake stared. But Ros was coming toward her with his famous smile.

CHAPTER VII.

IT WAS all very simple. Ros disposed of their differences with a backward flirt of one shoulder; he spread his slim, th[illegible]rown hands, palm downward as [illegible] resting them on a great deal [illegible] money; he kept talking to [illegible]ne.

[illegible]t was all very simple. Ros dis[illegible]d of their differences with a [illegible]ward flirt of one shoulder; he spread his slim, brown hands, palms downward, as if resting [illegible]n on a great deal of money; kept talking to Ione.

[illegible]ut she was frightened now, [illegible]arrassed by the attention she drawn to herself. She wanted apologize to Benz—ask if he [illegible]e angry with her.

[illegible]he had no chance. For now it [illegible] Benz who swung her into [illegible] car; Benz's arm was on her [illegible]lders—not vibrant as Lanny's [illegible]t been—just a friendly arm.

[illegible]So she put it over on the old [illegible]ers! Tell you, Wolf, it's going [illegible]ay having one like her around. [illegible]t a million years old served up [illegible]h a blue-eyed stare—"

[illegible]e glanced down at her rather [illegible]udly. But her lips were shak[illegible]. "I didn't mean to be for[illegible]d—truly You see— Well, he [illegible]t there was no picture in it. [illegible]h a lovely song—"

[illegible]ens kept patting her arm, [illegible]ckling all the time. "Why, [illegible]... saved the day for us! Wait till Weimar hears—he'll want to give you a medal. And why not? Ah—congratulations, fair one!"

They shook hands with her then, all very ceremoniously, and she was exultant when Benz took her to Papa Weimar.

"Here's the star plugger—." He talked and the old man kept nodding and saying "so?" Presently he offered his fat cushion of a hand, gravely, and called her "Gnadiges Fraulein."

"He never forgets a thing," little Marie told her. "I'd not be surprised if he gave you some good chance. And you only come, as you might say."

She sighed, eyes big with admiration. "But why shouldn't you get along? You and Jenepher—something extra special you've got. Smarter than the rest of us."

"But Marie, love, this wasn't being smart. Just luck, that was all; it just happened."

"Don't fool yourself on that. Luck comes to people who are bright enough to make it. Me, I don't believe in things happening without a reason."

They rode home together, the two of them, giggling in a kindly way at Papa Weimar—talking with rapt excitement about Tony Ros—gossiping about Eddie Benz.

"He's one girls lose their hearts and heads to, Io. Connoisseur—takes his pick like a man choosing a gardenia, ready to drop it the minute it shows wear."

There was a little dancer, exotic thing with green eyes, who used to drive his car by the office afternoons. He seemed devoted, yet no one saw that he cared when she left New York. There was a society girl. And a girl accompanist over at the studios wore a wrist-watch, platinum and sapphires, a thing he'd be likely to buy. He was a man of 35 or so, who had never married, and who was in love with life.

"Who wouldn't be a little mad about Eddie Benz? Royal looking fellow, with his bold laugh and his knowing manner and the air of luxury he spreads. Makes you feel all pampered and queenly, a man like that."

"Why, Marie—you think Pal Elliott would like that?"

"Why shouldn't he? I'm satisfied with Pal. But I'm not going to refuse to see every other man in the world. A fifty-fifty marriage means more than just financial independence for the wife. It means independence in the matter of friends, too.

"I'm going to have my men friends, just as I've always done, and I expect Pal to have his women friends. And there'll never be a question asked of anybody!"

Ione pondered that, walking up the hill. Marie thought of keeping her job after she was married, partly because Jenepher had been so successful. But her ideas were beyond Jenepher's, who never dreamed of friendships Tim couldn't or wouldn't share.

And Jenepher's aim was not financial independence for herself; rather it was to see that her son and her home were better cared for than they might have been without her efforts.

So there were two reasons why wives went to wage-earning; one that they might be independent of their husbands; another that their husband might, in some degree, be dependent on them.

Perhaps there were still other reasons. . . .

She thought of that question again one day long afterward.

Now she was planning to stop at Jenepher's on the way home to tell her sister what had happened at the office today; to revel in it a little.

The front of the house was dark; she ran around and let herself in at the back door.

Soiled dishes in the sink, on the stove, under the stove; table set with a plate and saucerless cup on a newspaper; dish towels in a corner; pillar of black smoke rising from a skillet on the gas burner.

"Ho, Jen!" she called. Tim came out of the pantry, shuffling a bit, as if he were weary. He had tied an apron about his lanky figure, but it had slipped sidewise and hung over his hip with a rakish, comedy air.

"She's not back yet, Io. Say, do you put milk into an omelet? Darned if I can make 'em taste like anything. Hey, Timmy! Where's that kid now?"

He whirled about and his apron caught the oven door, giving him a quick jerk. A pair of eggs fell from his hand with a wet, splashy sound.

"Lordy, what Jen'll say! Well"—He stood there, looking so like a great, helpless child that Ione giggled. But her mouth pulled down when she lifted Timmy, soiled baby with one little foot bare and cold, and cuddled him in her arms.

"Sit down, Tim, for goodness' sake! Here, take this angel—I'm going to cook you something."

She put a cloth on the table, stirred an omelet and made fresh coffee. Once she glanced through the dining room door—saw him sitting with the boy asleep on his lap—shoulders slumped, head down, hands limp. Futile they looked someway, his hands.

He was all appreciation; rather pathetic in his thanks. The maid had gone early, he explained, and he felt sort of tired nights. Couldn't seem to get on to the knack of keeping Timmy out of mischief and getting grub together at the same time . . .

Ione cooked cereal for Timmy; she was feeding him when Jenepher came in brightly. "'Lo, folks! Was late anyway, so I thought I might as well eat downtown.

"How's his muddie's baby, then? Dirty face—ugh! What I'll ever do with him!"

Once after that Ione asked Marie what happens when a baby comes into a fifty-fifty marriage.

"The mother loses some of her independence, doesn't she, or does she?"

Marie shrugged.

CHAPTER VIII.

THERE was a long, white box on her desk the next morning. She opened it dubiously, thinking ti had been left for someone else. But no—an envelope was in the cord and her name on it, all quite plain.

Layers of tissue, glazed and green as ice—then a winding fragrance; yellow roses, a sheaf of them, glowing softly in the early light, all banked with candytuft and fern.

"Darlings — ah, Marie — look!" Romance touching her now, sending shivers of rapture over her. "Oh—the envelope!" She tore that open. "Antony Ros" was engraved on the card.

(To Be Continued Tomorrow.)

(Copyright, 1928, King Features Syn., Inc.)

Hobbies May Become Vital Assets in Time of Need, Says Fay King

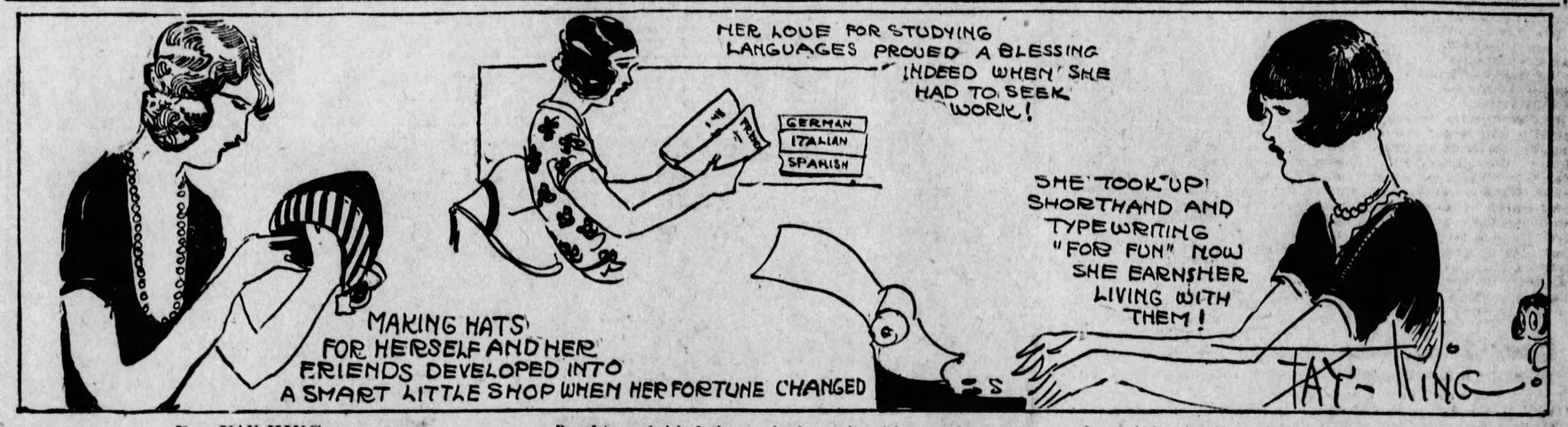
HER LOVE FOR STUDYING LANGUAGES PROVED A BLESSING INDEED WHEN SHE HAD TO SEEK WORK!
GERMAN
ITALIAN
SPANISH
MAKING HATS FOR HERSELF AND HER FRIENDS DEVELOPED INTO A SMART LITTLE SHOP WHEN HER FORTUNE CHANGED
SHE TOOK UP SHORTHAND AND TYPEWRITING "FOR FUN" NOW SHE EARNS HER LIVING WITH THEM!
FAY-PING

By FAY KING

IT never pays to be sure of one's future. Unexpected changes come to the best regulated families. Many who were born with golden spoons in their mouths have ended by eating from broken china?

Daughters of rich fathers and wives of wealthy men have suddenly found themselves thrown upon the world utterly unprepared to earn their livings.

Women of leisure waste valuable time playing bridge, which would never earn them a cent.

It would be wise if they took a little of that time to learn some practical accomplishment which they could turn to in an unforeseen crisis.

Many outstanding successes in the business world are based on what was once just a hobby and pastime.

$350 Cash Prizes

Do you believe a woman can have a home—a family—a job—and still be happy?

That is the problem which "Half Wives" describes the while it tells an intensely dramatic and human story of young love, hope and ambition.

When you have read every installment, write us your opinion of this problem, so vital to every young man and woman starting out in life. Keep your letter within 300 words. Mail it to the "Half Wives" Contest Editor of the Pittsburgh Sun-Telegraph and win:

$100 for first best letter
50 for second best letter
25 for third best letter
25 for fourth best letter
20 for fifth best letter
10 each for next best 5 letters
5 each for next best 10 letters
1 each for next best 20 letters.

Love's Embers

Absorbing Sequel to "Revelations of a Wife"

By ADELE GARRISON

Veritzen Gathers Driftwood for Lillian

THERE was apparently nothing but his usual smooth smiling courtesy in Philip Veritzen's reception of Lillian's gibing invitation to renew his youth by gathering driftwood with her. But I was standing near enough to him to catch a glimpse of the tiny spark of resentment which flamed for an instant away back in his brillian dark eyes, and then vanished again. Although the great producer does not cheapen his dignity by aping the dress or mannerisms of extremely young men, I realized early in my acquaintance that he likes neither to remember that he has passed life's meridian, nor to be reminded of the fact.

To my surprise his poise was not proof against the temptation to return Lillian's thrust.

"Is that your reason for going?" he asked, smiling.

The little laugh which she gave him in answer was more malicious than any retort could have been.

"Of course," she said. "I never miss an opportunity of joining the gambols of youth."

"But suppose I prefer the society of the youngest person in the party," he returned, with a gallant little bow to Mother Graham.

My mother-in-law laughed, with a sprightly little wave of the hand at him.

"My dear man," she said, "you know all children should have a nap in the afternoon. I'm going to take mine now. Go on and gather driftwood or sea shells. I shall be perfectly all right."

"She will have a faithful companion at her feet," Katherine put in, smiling. "I have the first symptoms of a headache which will be all right if I coddle it, but which would spoil me for the party if I gathered driftwood in the sun. So I'm going to stretch out on the sand and rest.

"Otto!" Mr. Veritzen called quickly, and the man on his way back to the car turned obediently.

"Bring down the robe and the car pillows," he said, and the man nodded comprehendingly, touched his hat, and hurried to the car.

"Otto will see that you are perfectly comfortable," he said to Katherine. "And if you are sure you don't mind"—and he bowed deferentially to my mother-in-law.

"I shall be asleep before you're out of sight," she told him.

"In that case"—Mr. Veritzen caught Lillian's hand—"let us gather the driftwood while we may. Of course you are coming with us, Mrs. Graham?"

His manner was perfect in its gradation, the utmost deference to Mother Graham, the familiarity of years of comradeship with Lillian, and to me the perfect courtesy of social acquaintanceship which is not of long enough duration to be termed friendship. But I had the disturbing consciousness that his attitude toward me was for my mother-in-law's benefit alone, and resentfully observed the quirking of Lillian's lips which told me that she too was discounting his elaborate formality.

For awhile I could not fathom my friend's purpose in dragging my stately employer along the beach to pick up driftwood when there were already so many younger helpers engaged in the task. Then I remembered Lillian's gamin-like propensity for making things uncomfortable for some one who had incurred her displeasure. She was thoroughly annoyed at Philip Veritzen for what she considered his unwarrantable interference with the youthful idyll of his son and Mary Harrison, and not wishing to tax him with his offense, she had taken this absurd way of punishing him without his guessing that he was being disciplined.

(Copyright, 1928, Newspaper Feature Service, Inc.)

Unconditional Guarantee of Satisfaction Accompanies Each Sale!

FRANK & SEDER

FIFTH AVENUE, SMITHFIELD AND DIAMOND STREETS

Your money cheerfully refunded if you can duplicate these values this year.

Tomorrow—Friday, August Third

Extraordinary Feature of Our August Sale

FUR COATS

At About One-Third Off

$125

Actual $175 to $225 Fur Coats

In our early purchases for this AUGUST EVENT we obtained from one of the foremost manufacturers a group of FINE FUR COATS—less than a hundred in the lot—of such OUTSTANDING VALUE that we made up our mind to set them aside to be featured in a SPECIAL ONE-PRICE SALE. The women of Pittsburgh know what wonderful values they can expect in these sales—and when we tell them that these COATS AT ONE HUNDRED AND TWENTY-FIVE DOLLARS are the FINEST we have ever offered at the price in an AUGUST FUR SALE, they will appreciate what an opportunity this is TOMORROW!

Highlights of the Sale

Each coat in the sale is an advance model.

All were designed within the last two weeks.

Furs that maintain the Frank and Seder standard of quality and expert workmanship.

Undoubtedly the lowest price, consistent with quality, of any August Fur Sale.

You May Choose from—

Caracul Coats (All Colors)
Muskrat Coats
Raccoon Coats
Imported Hair Seals
Harp Seal Coats
Marmink Coats
Pony Coats
Amer. Broadtail Coats
Opossum Coats
Fitch Trimmed Coats
Leopard Cat Coats
Beaverette Coats
Baronduki Coats
Giraffe Coats
Chinese Leopard
Scotch Mole Coats
Squirrel Trimmed Coats
Leopard Trimmed Coats

BUY NOW PAY LATER

TERMS ARRANGED

ADVERTISE YOUR WANTS IN THE PITTSBURGH SUN-TELEGRAPH FOR QUICK RESULTS

WHAT'S ON THE AIR

A DUAL program—the first half All-English, the second miscellaneous—will be heard in the concert by the Goldman Band to be broadcast tonight at 9 o'clock by WCAE.

The opening half—all-English—is introduced by Sir Edward Elgar's march, "Pomp and Circumstance," followed with excerpts from Gilbert and Sullivan operettas and including a group of old English folk songs and dances.

The second half contains Edwin Franko Goldman's own composition, "Central Park," describing the scene of his daily concerts. It will be played with the composer conducting. The same period contains Tschaikowsky's "Andante Cantabile," excerpts from Verdi's opera "La Traviata" and the "Pace, Pace, Mio Dio," by the same composer—the latter in its original manuscript form.

The Hoover Honeymooners finally set up housekeeping in "Our Bungalow of Dreams" and will joyously do their broadcasting from there during the Hoover program tonight at 8:30 o'clock.

An appropriate introduction to establish the proper atmosphere is found in the opening number by the Hoover Orchestra, "That Stolen Melody." The same group closes the broadcast with an orchestral composition, "Figaro," after such other high lights as a duet arrangement of Gershwin's "Chiquita," also sung by the Hoover Honeymooners and a saxophone solo, "Aileen," to be heard with orchestral accompaniment.

Other broadcasts are:

Local Programs

DAYLIGHT SAVING TIME.

BASEBALL.

KDKA (316)—5:30, 5:55, 6:55 and 11:00 p. m.
WCAE (461)—5:55 and 6:35 p. m.
WJAS (270)—7:45 and 11:00 p. m.
KQV (270)—7:03 P. M.

TIME.

KDKA (316)—6:00, 7:00, 10:00 and 11:00 p. m.
WCAE (461)—7:59 and 10:30 p. m.
KQV (270)—6:00 and 11:00 p. m.

WEATHER.

KDKA (316)—11:00 p. m.
KQV (270)—7:03 p. m.
WCAE (461)—10:30 p. m.

FEATURES

6:00 P. M.

WCAE (461)—Dinner concert from Waldorf-Astoria. (From WEAF).
KQV 270)—Ralph Harrison's orchestra, with Alice Holmes, contralto, whistler and pianist, and J. Brindley Jones, bass.
KDKA (316)—Rhea's Buddies.

6:30 P. M.

KDKA (316)—KDKA ensemble, Victor Saudek conducting, from William Penn Hotel.

6:48 P. M.

KQV (270)—"Amos 'N Andy."

7:00 P. M.

WCAE (461)—Piano recital.

7:03 P. M.

KQV (270)—Flotilla Club orchestra.

7:30 P. M.

WJAS (270)—Bamboo Inn orchestra, direction Jo Miles.
WCAE (461)—Poetry, read by Gregg Bridges.

8:00 P. M.

KDKA (316)—Retold Tales. (From WJZ).
WCAE (461) — River Choristers. (From WEAF).
WJAS (270)—Ionaco message by the Rev. R. H. Sawyer.

8:15 P. M.

WJAS (270)—Bamboo Inn orchestra.

8:30 P. M.

WCAE (461)—Hoover Sentinels. (From WEAF).
KDKA (316)—Jack Albin and his Hotel Bosset orchestra. (From WJZ).
WJAS (270)—Tony Lombardo, piano accordian, and Jack Banky, guitar.

9:00 P. M.

KDKA (316)—Orchestras that differ. (From WJZ).
WCAE (461)—Goldman Band, direction of Edwin Franko Goldman. (From WEAF).
WJAS (270)—Joe Gerlach, baritone.

9:30 P. M.

WJAS (270)—Mrs. Leila Wilson Smith presents artist program.

10:00 P. M.

KDKA (316)—Michelin Tire Company program. (From WJZ).
WCAE (461)—Halsey Stuart program (From WEAF).
WJAS (270) — Elmer Bachman, tenor; Jane Gibson, soprano; Lorens Hardman, pianist.

10:30 P. M.

KDKA (316)—Flit Soldiers. (From WJZ).

11:00 P. M.

KQV (270)—Ted Weems and Victor orchestra.

11:30 P. M.

KQV (270)—Flotilla Club orchestra and revue.

OUTSIDE PITTSBURGH

6:00 P. M.

WJZ (360) Chicago—Musical Vodvil.
WLW (428) Cincinnati—Hawaiians.
WJZ (454) New York—Manger Orchestra.

6:15 P. M.

WOR (422) Newark—Shelton Ensemble.
WMAK (545) Buffalo—Ampico recital.

6:30 P. M.

WIP (509) Philadelphia—Franklin Concert Orchestra.
WGY (380) Schenectady—Clinton Orchestra.
WGR (302) Buffalo—Van Burdam's Orchestra.
WBZ (333) Boston—Pianistic capers.

8:00 P. M.

WBZ (333) Boston—Statler Orchestra.
WTAM (389) Cleveland—Hollenden Orchestra.

7:00 P. M.

WTMJ (294) Milwaukee—Wisconsin Orchestra.
WOR (422) Newark—Recital hour.
WLW (428) Cincinnati—Swiss Gardens Dance Orchestra.
WIP (509) Philadelphia — Instrumental quartet.
WWJ (378) Detroit—Leland Trio.

8:50 P. M.

WLW (428) Cincinnati—Mel Doherty Orchestra.
WBAL (396) Baltimore—Mandolin orchestra.
WHAM (389) Rochester—Sagamore dinner music.
WGR (302) Buffalo—Warner hour.

9:00 P. M.

WGR (476) Atlanta—Vick Myers Orchestra.
WTMJ (294) Milwaukee—Singing fireman.
WHO (526) Des Moines—Tea Room Orchestra.
WBBM (389) Chicago—Home dance hour.
WSM (282) Nashville—Jackson Trio.
WWJ (378) Detroit—Detroit Symphony.
WEAK (490) Cleveland—Cavaliers.

9:30 P. M.

WEAI (361) Cincinnati—K. I. O. Minstrels.
KOIL (319) Council Bluffs—Old Time Entertainers.

10:00 P. M.

WIP (509) Philadelphia—King Joy Orchestra.
KFI (468) Los Angeles—Symphonette.
WFI (275) Atlantic City—Fry's Orchestra.
WSM (282) Nashville—Jackson Trio.
WON-WLIB (416) Chicago—Musical comedy revival.
WGR (422) Newark—Bamberger Little Symphony.
KNX (416) Los Angeles—Nightly doings.

10:30 P. M.

WFI (275) Atlantic City—Ambassador Dance Orchestra.
WEAI (361) Cincinnati—Coney Island Orchestra.

11:00 P. M.

WMAK (545) Buffalo—Wolgosh Conservatorio.
KFI (468) Los Angeles—Paul Roberts Orchestra.
WSM (337) Nashville—Vendome Orchestra.
WOR (422) Newark—Lopez Orchestra.
WOAI (260) San Antonio—Kelvinator hour.
WIP (349) Philadelphia—Adelphia Whispering Orchestra.
WSUN (517) St. Petersburg—Dance orchestra (two hours).

10:10 P. M.

WPG (273) Atlantic City—Two dance orchestras.

11:30 P. M.

WGY (380) Schenectady—Strand organ.
WHN (395) New York—Frivolity Club Orchestra.

12:00 Midnight.

WLW (428) Cincinnati—Ray Miller's Orchestra.
WTMJ (294) Milwaukee—Schroeder Orchestra.
WCFL (Chicago)—Panico Orchestra.
KFI (469) Los Angeles—Pryor Moore's Orchestra.
WSM (337) Nashville—Jernigan Trio.
WHN (395) New York—Midnight Bohemia.
KFAB (319) Lincoln—Troutdale Orchestra.
WRC (469) Washington—Daugherty's Jardin Lido Orchestra.

1:00 A. M.

KFI (469) Los Angeles—Rounders (Pacific network).
WCFL (484) Chicago—Savoy Orchestra.
WLW (428) Cincinnati—Ray Miller's Orchestra.

1:30 A. M.

KFI (469) Los Angeles—Philco hour.
WTMJ (294) Milwaukee—Rayfoto Picture Transmission.

1:45 A. M.

WDAF (370) Kansas City—Nighthawk frolic.

2:00 A. M.

KFI (469) Los Angeles—Dance music.

2:15 A. M.

KOIL (319) Council Bluffs—Frolic.

RUNS FOR ONE TRAIN, KILLED BY ANOTHER

RIDGWAY, Pa., Aug. 2.—Edward Rippon, of Johnsonburg, was killed here yesterday by one train while he was hurrying to catch another. He leaves a wife and six children.

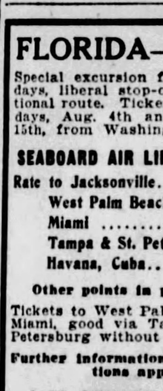

Orient

Quirked-up pink and gold roofs—customs as Marco Polo saw them—festivals and humpbacked bridges and smiling little geishas—*you simply can't remember to worry, or be bored!*

Quick—see these ancient wonders before they turn modern. Just 10 house-party days from Vancouver or Victoria in a palatial *White Empress*, and you'll be in Yokohama! Our agents over there will secure special train rates, the right guides and hotels, plan itineraries, look after you—without fee. Let's talk it over, now.

C. L. WILLIAMS, General Agent, Canadian Pacific, 358 Sixth Ave., Pittsburgh, Pa., or any local steamship agent. For freight apply to Robt. Main, 2041 Oliver Bldg., Pittsburgh.

Canadian Pacific
World's Greatest Travel System

FLORIDA—CUBA

Special excursion fares, good 16 days, liberal stop-overs and optional route. Tickets sold Saturdays, Aug. 4th and 25th, Sept. 15th, from Washington, via

SEABOARD AIR LINE RAILWAY

Rate to Jacksonville.....$29.00
West Palm Beach.....$38.00
Miami $39.00
Tampa & St. Petersburg.$36.50
Havana, Cuba.....$63.75

Other points in proportion.

Tickets to West Palm Beach and Miami, good via Tampa and St. Petersburg without extra cost.

Further information or reservations apply

J. M. STUART, D. P. A.,
1001 Park Bldg., Pittsburgh
Phone Atlantic 2386

FLIT
KILLS FLIES MOSQUITOES
Other Household Insects

The easy way to rid the home of insect pests. Greater killing power insures satisfaction. Harmless to you. Will not stain. Guaranteed to kill insects or money back.

Keep your Stomach Sweet and Clean by Daily use of Acidine

AT YOUR DRUGGISTS

ACIDINE
THE GREAT DIGESTANT

FRANK & SEDER *Friday Bargains!*

Choice of House Sale

Our Entire Stock Included—Take Your Pick

Any Shirt $1.65

All our Fine Imported English Broadcloths, all our fancy Rayons, all Madras Shirts, all Silk-Mixed Shirts—in fact,

All Shirts Remain Marked With Their Original Selling Prices, $2.45 to $4.95—Take Your Choice at $1.65!

Men's Store—Fourth Floor

Women's Neckwear Special lot neckwear, consisting of vestees, bibs, jabots, collar and cuffs, and other pieces of lawn, linens, organdy, etc. 29c Street Floor

Fancy Flowers at Single or clustered flowers, also trailers; silk organdy in every color combination. 39c Street Floor

Table Scarfs for Silk Rayon library table runners, in red, green and blue. 39c Fifth Floor

Crepe Satin, yard $2.49 black crepe satin, rich heavy quality, 39 inches wide; deep jet black. $1.98 Fifth Floor

Soap, 3 cakes for Antoinette Donnelly soap, sells regularly at 15c a cake. A high grade cold cream soap. 25c Street Floor

Printed Silks, yard $1.95 to $2.49 printed georgette and chiffon; 39 inches wide; beautiful designs. $1.09 Fifth Floor

Clearance Women's and Misses'

Swim Suits

Regularly Priced $3.98 to $4.98

All-wool bathing suits—one or two-piece styles—solid colors or two-tone combinations. One day only at this price. $2.98

Regular 59c to 79c Bathing Caps, 39c

Shoes to match cap and suit, special, $1 pair.

Frank & Seder—Third Floor

Hand Bags Priced $1 Women's novelty hand bags, in an assortment of colors; black, blue, and red. Street Floor

Nadsco Soap, 25 cs. $1 The famous Nadsco hard water soap, which softens hard water; sells at 10c a cake. Street Floor

Bath Room Sets 89c Set consists of 8 glass bottles, includes bathroom toiletries. Complete. Street Floor

Flat Crepe, yard at Regular $2.39 flat crepe, 39 inches wide, pure silk, heavy quality; 50 colors. $1.48 Fifth Floor

Broadcloth, yard at Reg. $2.49 striped broadcloth, pure silk, fast color woven stripes, 32 in. wide. $1.09 Fifth Floor

Lace Pillows, each Lace Boudoir pillows, embroidered or lace trimmed; heart, oblong and round. 79c Fifth Floor

Felt Mattresses, ea. 50-lb. pure layer felt mattresses, covered with heavy art ticking. Special tomorrow. $9.95 Fifth Floor

Day Beds, Special Sturdily built daybeds, complete with strong spring and pure cotton mattress. $11.95 Bright cretonne. Fifth Floor

500 Summer Hats

$2

Regularly to $7.50 Values

This group includes felt hats, crepe vagabond hats, large milans with satin or velvet crowns, lace turbans, and other smart summer styles. All colors, black, and white.

Frank & Seder—Third Floor

Final Clearaway!

All Summer Dresses

Were to $10.75	Were to $25.00	Were to $35.00	Were to $49.75
$5	$10	$15	$20

Summer dresses for all occasions, many of them suitable for fall wear, are offered at perfectly tremendous savings. They must all go! Regardless of their original cost to us. Sizes for women, misses and larger women in the combined lots.

Frank & Seder—Second Floor

CLEARAWAY All Summer COATS

Every Summer coat for women and misses must go, regardless of cost .... we must have the room. Many are suitable for Fall wear.

WERE TO $25.00 $5 | WERE TO $35.00 $10

WERE TO $49.75 $15 | WERE TO $65.00 $20

Frank & Seder—Second Floor

Boys' Bathing Suits Two-piece all-wool bathing suits. Sizes for boys of 4 to 14. Reg. priced $2.45 and $2.98. $1.95 Fourth Floor

Boys' Sport Blouses "Bell" brand sports blouses, of broadcloths, percales, madras. Regularly priced 98c. to 1¼. 69c Fourth Floor

Mattress Covers, ea. Full bed size mattress covers, made of heavy unbleached muslin, finished with tape edge. $1 Fifth Floor

Boys' Wash Pants Good quality cotton crash and tan coverts—in well-tailored wash pants. Reg. 98c each. 69c Fourth Floor

Special! $1 to $1.98 PRINTED SILKS 79c Yd.

Printed tub silks, and crepe de chine, in small neat patterns, so much in vogue now. 32 to 40 inches wide. Very specially priced for Friday only.

Frank & Seder—Fifth Floor

Baby Dresses, 2 for $1 Also many slips. Soft nainsook made up with lace or bishop yokes. Sizes to 2 years. Third Floor

Wash Suits, each 79c Clearance of $1 to $1.98 grades. Summer suits for little brother to 6 years. Special. Third Floor

Table Lamp Outfits Metal or vase bases with pretty pleated shades, in rose, orange, and gold. Complete. $3.45 Balcony

$10 Floor Torch'es The popular lantern style, with amber glass shades, gold finish stand. For tomorrow only. $6.95 Balcony

Any Man's SUIT

Unrestricted Choice of Our Entire Stock

$29

Including All

Hart Schaffner & Marx

All this season's Suits and Topcoats must go to make room for new Fall garments—come tomorrow and take your choice of

All $65 Suits—$29
All $60 Suits—$29
All $55 Suits—$29
All $50 Suits—$29
All $45 Suits—$29

We Except Only New Fall Clothing

Men's Store—Fourth Floor

Special Selling Women's **LINGERIE**

Gowns
Chemises
Bloomers
Step-ins
Panties

89c

All carefully made of rayon, voile, nainsook, silk crepe. Hand-made Porto Rican gowns. All sizes—many stouts.

Frank & Seder—Street Floor

Regularly Priced $36.50

Room Rugs

87 Rugs to Sell. All Best Makes—Rich Patterns—Good Values! $28

9x12 Palisade Wilton Velvets—7½x10½ Wool Chenille—11.3x13.6 Empire Rugs—4.6x7.6 Bigelow Ispahan Super Wiltons.

Frank & Seder—Sixth Floor

Beautiful 45-inch Panel

CURTAINS

Filet or shadow-lace panels finished with silk fringe. Use one or two at a window. $1.10 Each

36 to 48-inch Window Shades, $1
$2.50 to $3 Ruffle Curtains, $1.88
$35 to $50 Lane Cedar Chests, $25
31-inch Awning Material, yard 20c

Frank & Seder—Sixth Floor

Relocating the THIRD FLOOR Shoe Department

Women's Children's SHOES

In a Drastic Clearance Regardless of Loss

Two Feature Values From the Hundreds in the Sale!

Women's Shoes Selling Reg. at $7.50, $10, $12.50 $2.49

Broken sizes, left-overs, odds and ends of beautiful high-priced shoes. Every conceivable style and material. *Third Floor*

Women's Grover Shoes, Reg. $7.50 to $10 Grades $2.95

Mostly narrow widths in these comfortable shoes. Straps and oxford styles. Black kid and patent leather. *Third Floor*

Turkish Towels for Good heavy weight towels, soft and absorbent, with plain white or colored borders. 19c Fifth Floor

Pillow Cases, Each Good quality muslin pillow cases, finished with wide hem; size 42 by 36 inches. Fifth Fl. 24c

Soiled Towels Now Slightly soiled towels of all descriptions. Guest and turkish included. ½ Off Fifth Floor

Tots' Millinery at Odds and ends of summer millinery—slightly mussed from handling. Head sizes to 6 yrs. ½ Off Third Floor

Tots' Swim Suits, 2 All-wool. Sizes to 6 years. Not all colors and sizes in each style. Special for tomorrow only. $1 Third Floor

All-Day Frocks for Regular $1.98 values. Sheer, cool printed materials in dainty styles. Fast colors. All sizes. $1.59 Third Floor

Corsets, Corsettes Regularly priced $2.98. Well-known makes. Made for perfect fitting. All sizes in the lot. $1.98 Third Floor

Made to Sell at $2.98! GIRLS'

DRESSES

Flower prints! Sheer, cool frocks of batiste and dimity. Adorably girlish styles. Basque effects, short sleeves, light colors. Sizes 8 to 14. FRIDAY at... $1.98

Frank & Seder—Third Floor

Kitchen Stools, ea. 98c Also a size for bathroom. All metal, very firm. Twenty-four or 15 inches high. Balcony

Modernistic Bases $3.65 Bridge or junior styles. Gold or silver, trimmed with black. Inverted cone style. Balcony

4 HOUR SALE 10 A.M. 2 P.M.

Glider Hammocks

Only 15 to sell. Sturdy construction, cotton-filled back and seat. Bright canvas cover. Complete with stand. $15

Fifth Floor

Rayon Sport Satin A highly lustrous fabric, washable, and an ideal fabric for summer dresses, or home decoration. 44c Fifth Floor

Bed Outfit, Special All metal panel bed, fine cotton mattress—very fine link springs—special at this price. $22.50 Fifth Floor

Tots' Coats, to clear Regularly priced to $8.98. Lightweight kashas, mixtures, flannels. Fine for early Fall. Sizes to 5 years. $3.98 Third Floor

Tots' Silk Dresses Special values in this lot. Broken size ranges in many attractive styles of summer dresses. 2 to 6. $1.98 Third Floor

Bridge Lamps for Twisted metal bases, with gay shades. Many designs to choose from. Very special value. $1.39 Balcony

Card Table Sets at Sturdy table and four comfortable chairs. Choose from green, red, black. Reg. $16.95. $11.95 Balcony

Rayon Damask, yd. 36 inches wide, striped and all-over patterns. Regularly $1.25. Several colors. 69c Sixth Floor

TO $3.95 BOYS' Wash Suits

Linens
Rayons
Poplins
Broadcloths

$1.77

Clearing our better grades of wash suits, $1.95 to $3.95 grades. Buy now at savings—he'll need plenty for school. All colors fast. Sizes 2½ to 10 years.

Frank & Seder—Fourth Floor

Tommy Tucker PRINTS 33c

Beautiful patterns of this desirable wash goods, which is so much in demand for women's and children's dresses. Guaranteed fast colors. 36 inches wide.

Frank & Seder—Fifth Floor

OUR DAILY SHORT STORY

HIS DAILY DOLE

By L. LAMAR MATTHEWS

EVERY morning Howze kissed her husband goodbye; handed him two well-wrapped sandwiches; gave him 25 cents; kissed him again and watched him as he hurried off to work.

When they were first married, she had assumed the management of their finances and he had thought it a good joke. He admitted that he was a spendthrift and that a man never saves anything until he has a wife to take care of his money.

But now after two years of embarrassment, Henry Howze was getting tired of this daily dole. He often resolved to tell her that he intended spending his money to suit himself. But when it came to the point of making his announcement, her sweetness and her calm insistence always upset his program.

Week after week he brought his salary and laid it in her lap. Week after week, she watched their little bank account grow.

"We will soon have enough to make the first payment on a house," she exulted.

He tried to feel enthusiastic about that home-of-their-own; but somehow he couldn't feel but zest for anything—with never a dollar to spend. He couldn't go to lunch with the other fellows. He couldn't share of their small diversions. He was becoming an outsider and felt like an outcast.

One day he found that his salary had been raised. It was only five dollars a week; but five dollars meant freedom from the petty economies that were breaking his spirit and killing his joy.

That evening he rushed home to tell Adrian the good news.

"We will put it right in the bank," she stated, slipping her small, strong arms around his neck," and before you know it, we will be moving into our own home."

"There's no arguing with Adrian. It's just like fighting the mist," he muttered to himself.

So, Henry took his quarter and his sandwiches and went on to work, just as if he had never had any raise in salary.

Six months later he received another increase. This time he made up his mind to keep his business to himself.

During the weeks that followed Henry accepted his sandwiches and his quarter, every morning and went on to the office. He gave the sandwiches to the office boy and spent his quarter foolishly. He enjoyed feeling rich and reckless.

Before long he was lunching with his fellow-workers; joining in their little chance games and feeling more joyous than he had for many long and lonesome months.

So it happened that he was among those present when Philip Crittenden brought in the news of a big real-estate development pending in the city.

"We can get an option on that property for a thousand dollars. Let's put up two hundred apiece and grab it before the big boys get it," he said.

The others agreed; but Henry was silent. Where on earth could he raise $200? He knew without asking that Adrian would never let him risk her precious savings. Besides that he did not want to risk it. This was a gamble. He might win; he might lose.

During the past few weeks he had regained his old courage and daring. He had gradually thrown off that thralldom which an empty pocket had placed upon him.

"All right, I'll put up one-fifth of that option money," he announced.

The next instant he was wondering if he had suddenly gone mad. But he had given his word; he would have to get that money, somehow.

And because necessity was driving him; and also because the bank considered him a good moral risk, he managed to borrow the money.

Luck favored Henry Howze and his friends. Before the 10 days' option expired they had re-sold the property at a profit of $15,000.

The first thing Henry thought of doing when he heard the wonderful news was to call Adrian and tell her. Then his face took on a grim smile.

"I won't tell her," he decided, "she will make me put it in the bank and I want to use that ten thousand."

One of those spectacular springtime booms followed the big deal. The five young men bought options or property and re-sold them until they cleaned up a nice little fortune.

Business connections called for social engagements. This thing of making money was raging in Henry's soul like a fever. He pushed aside everything that interfered with his success. In order to run with this money-making crowd he had to dress as they did. He could not take his expensive clothes home, and that's why he rented a room down town.

He began inventing excuses to Adrian. She began looking worried and forsaken. He almost laughed in her face when she handed him his sandwiches and his quarter; but he took them just the same.

One afternoon he telephoned that he was called out of the city and would not be home. Then on the heels of that message came a call from her old college chum, Maida Parker.

"I'm in the city for two days, en route home, and I'm at the Madison Hotel for the night," she said. "I want you to come stay with me."

Adrian was delighted and said so.

Shortly after she reached the hotel, Maida's telephone rang. It was her cousin Philip Crittenden calling to ask if she would like to go to the theater that evening.

"I have an old school friend with me," she answered, "We will both go, if you wish."

Then Maida turned around to say, "Phil is going to ask one of his friends to join us for the theater tonight and a little supper party afterwards. I'll lend you an evening gown. Come on, let's dress."

At 8 o'clock someone knocked on the door and in walked Philip Crittenden—and Henry Howze, resplendent in full dress.

Introductions followed. A smileless Henry bowed gravely to a colorless Adrian. But they were well-bred youngsters and quickly recovered their poise.

"The jokes on me, Henry," laughed the wife. "I prided myself that I was leaving you to your lonely fate, and now you have followed me. Spoiled my mad dissipation!"

Henry took his cue from her, and played his part manfully.

It was 3 a. m. before Henry Howze finished telling Adrian the truth, the whole truth and nothing but the truth.

"All the time I thought I was helping you," she sobbed in his arms, "and I was only standing in your way." Then suddenly she jerked away from him and sat up straight, "Henry Howze, what did you do with those sandwiches that I fixed up for you every day," she demanded.

Henry roared. "That's the only part of my secret that I refuse to divulge!" he answered. "But I'll tell you this much, I did not waste them."

Then he bent his lips close to her ear, "I'll tell you something else too. Now we can have that home-of-our-own that you have been wanting so long, sweetheart."

YOUTH WHO STOLE WOOL GIVEN 60-DAY SENTENCE

WASHINGTON, Pa., Aug. 2.—Norval M. Gatten, 19, of West Alexander, who stole wool from his neighbors to secure spending money, was sentenced to 60 days in the county jail here by Judge J. Boyd Crumrine.

"Amazing—so many women must learn this from others"

—writes a Washington hostess

The embarrassment of this grave social offense is finally ended. This scientific sanitary pad is now treated by patented* process to end all offense.

WHERE smart women gather socially—or in business—even the most attractive are guilty of offending others at certain times. Yet they themselves, seldom realize it. When told, they become miserably self conscious. They try in vain to overcome the difficulty by make-shift methods. Now science offers safe and certain relief from this fear.

*Kotex now scientifically deodorizes**

Millions of women have learned to depend on Kotex within the last ten years. It has brought them better health, greater peace-of-mind under trying conditions. Now comes an added advantage. Kotex chemists have discovered and patented a process that absolutely ends all odors. After several years of research the one remaining problem in connection with sanitary pads is solved!

No more bulky outlines

That awful feeling of being conspicuous because of the bulkiness of old-time methods is gone, too. Kotex pads are rounded and tapered so there is no evidence of sanitary protection when worn. You may add or remove layers of filler, as needed—a thing all women appreciate. There is a new softness, because both filler and gauze have been specially treated. Finally, Kotex is so easy to dispose of, eliminating all need of laundering.

Buy a box today, at any drug, dry goods or department store. 45c for a box of twelve. Supplied also, in rest-room vending cabinets.

*Kotex is the only sanitary pad that deodorizes by a patented process. (Patent No. 1,670,387, granted May 22, 1928)

Deodorizes . . . *and 4 other important features:*

1—*Softer gauze* ends chafing; pliable filler absorbs as no other substance can;

2—*Corners are rounded* and tapered; no evidence of sanitary protection under any gown;

3—*Deodorizes*—safely thoroughly, by a new and exclusive patented process;

4—*Adjust it to your needs;* filler may be made thinner, thicker, narrower as required;

and

5—*It is easily disposed of;* no unpleasant laundry

KOTEX

The New Sanitary Pad which deodorizes

Frank & Seder BASEMENT

For Women and Misses

2 For the Price of 1

For Women and Misses

DRESS SALE

Regularly to $3.95 Each!

2 DRESSES $3.00

—FOR—

This group includes Summer Dresses of Rayons and Prints in the most popular colors—regular and extra sizes, 16 to 52.

Regularly to $7.95 Each!

2 DRESSES $7.50

—FOR—

Dresses for every summer occasion, Silk Crepes, new Foulards, fine Prints, Georgettes, etc. Regular and extra sizes, 16 to 52.

Regularly to $10 Each!

2 DRESSES $11

—FOR—

Fashioned of Tub Silks, newest Prints, Summer Flannels, etc. All sizes, 16 to 52.

Babies' Diapers, Doz. $1.39
Of heavy quality dannelette. Regular $2.25 value. Size 27x27. Hemmed ready to use. Basement

Tileoleum Rugs for $4.19
One 9x12 ft. and one 18x36 in. rug to match. Also 9x10.6, 9x9 and 7.6x9 ft. sizes. Sub-Basement

Floorcovering, Sq. Yd. 34c
Felt base floor covering—6 ft. wide, in beautiful designs and colors. Please bring measurements. Sub-Basement

Men's Bathing Suits 39c
Big variety of bathing suits, in assorted sizes. All colors and color combinations. For quick selling. Basement

Timely Underpriced Purchase and Sale! Women's and Misses' Crisp, New

UNDERMUSLINS

Actual $1 to $1.25 Values!

Costume Slips
Nightgowns
Envelope Chemises

59c

Stepins
Bloomers
Combinations
2-Pc. Pajamas

Extra! 500 Porto Rican Gowns 59c
Also slips and chemises, white and colors. Several popular styles.

Trimmed with fine laces, embroidery, medallions, etc. Made of heavy quality rayon, rayon alpaca, seco silks, fine voiles, washable crepes, etc. All the leading colors and white.

Regular Sizes 16 to 44
Extra Sizes 46 to 54

Extra! 800 Sample Underwear 59c
Bought from two leading makers, one and two of a kind. Come early.

Frank & Seder—Basement

Criss-Cross Curt'ns, pr. $1
Crisscross ruffled curtains—2¼ yards long, 40 inches wide—made of good white marquisette. Sub-Basement

Girls' Wash Dresses 59c
Special lot of our higher priced dresses at a drastic low price for quick selling. Sizes 7 to 14 years. Bsmt.

Boys' Wash Suits for 58c
Regularly sold up to $1, broadcloths, jeans, rayons, etc.; sizes 3 to 8 years. Frank & Seder—Basement

Tots' Silk Dresses for $1.39
Regular $2.98 values—Crepe de Chine Silk—beautiful colors—attractively trimmed. Sizes 2 to 6. Basement

Child's Union Suits 29c
Athletic union suits—cut full and made of good quality nainsook. Sizes 2 to 13 years. Basement

Boys' Blouses now for 49c
Taken from our higher priced lines—greatly reduced for Friday at 49c. Sizes 7 to 14. Basement

Unheard-of Savings in Women's PURE

Silk Hosiery

Offering several hundred pairs of much higher priced grades!

50c

Remember, these are not ordinary 50c hose, but high-grade silk hosiery greatly underpriced for one-day selling. All the leading Fall colors and styles. Sizes 8½ to 10.

Frank & Seder—Basement

One-Day Clearance! Women's and Men's

SHOES $2.77

Up to $4.95 Values!

Women's low shoes in all popular styles, leathers and heel heights. Men's tan and black dress oxfords, also men's heavy-weight and light-weight work shoes.

Frank & Seder—Basement

Wash. Window Shades 69c
$1.39 grades, 36x72-in. size, in stone color only, guaranteed pin-proof. Frank & Seder—Sub-Basem't

Wom. Wash Dresses 69c
In all the newest styles. Regular and extra sizes. Special. Frank & Seder—Basement

Tots' 59c Dresses Now 29c
Of good quality voile and dimity materials—sizes 2 to 6 years. Friday at only 29c.

Women's Brassieres 29c
Good quality heavy brocaded materials—specially priced for Friday. Basement

Ready! Hundreds of New

Fall Hats

$1.97

Made to Regularly Sell for $3!

Included are Felts, Satins and Satin and Velvet Combinations. All the leading Fall colors, large and small head sizes.

Frank & Seder—Basement

Special Underpriced Offering Men's

SHIRTS

Actual $1.25 and $1.50 Values!

88c

Fine quality broadcloth and madras shirts in plain and fancy patterns. Neckband and collar-attached styles.

Clearance! Men's to $1

Union Suits 50c

Athletic style, fine quality materials, in sizes 36 to 46.

Frank & Seder—Basement

Germany's "Flame Throwers"

FLAME THROWERS, used by the German forces during the World War, are suggested as a means of melting snow and ice for a takingoff ground for airplanes. By the Treaty of Versailles Germany is forbidden to make them.

Magazine Page

Few Tribes Still Practice Cannibalism

IN New Guinea and Central Africa there are still a few tribes which practice cannibalism. Formerly the Maoris of New Zealand and the Fiji Islanders were cannibals, but they relinquished the practice many years ago.

"THE WILD-GOOSE CHASE"

Drawn by Nell Brinkley

THE Wild-goose being LOVE. The difference between the two feathered rovers being that you *never*, no matter how long you spend in the quest—find the one who says "Kehonka" on your own doorstep when you return. You do with the one who is more yearned after and the better known of the two.

Linette was a little sister to all rovers. Meaning a human. Meaning that we all are guilty of the zest for the thing, the Lady-Beauty, the lusty Gentleman-Adventure, or the divine Baby-Love, the thing just over the horizon. For my part, I think it often saves us from knowing that we are walking in a mud-puddle and that the going is rough, to look at the luminous, glowing sky-world that spreads above the horizon, to hitch our wagon, our dream-wagon, to the star that trembles there, glitteringly pointing the way to the thing we cannot see, the place we do not know, the beauty we haven't got, the things that we may have!

But sometimes, of course, we stumble over a diamond, looking at a star. Linette did. She looked around the whole world for Love. Under every stock and stone; whatever a stock is. She searched for him among the dancing feet. She scanned the fields of the farm. She looked for him in the wild, wild waves of the dark blue, roaring ocean. She climbed the giddy mountain-tops. And he wasn't there; or there; or there. The star was always ahead—and the magic light. And she followed it home and plumped her suit-cases down on her own doorstep. She planted her two little heels, "click!" She wagged her head, and bigged up her eyes! For there the wild-goose was, standing demurely on her own doorstep!

And what he said was: "Were you looking for me? I live just around the corner."

Sometimes Beauty, Adventure, Love—they all are in front of you for the stepping upon. But it's human nature to see no divine light in the things around us; UNLESS you have the gift. And half the joy of the world is Wild-Goose Chasing, or the dreaming of doing it.

—NELL BRINKLEY.

Meditations of a Married Woman

By HELEN ROWLAND

LOVE AND LEVITY

HEIGH-HO! In just a few short years, marriage has changed from a Gordian Knot to a slip-knot!

* * *

The kiss of a woman, like the life of a hero, can last just a little too long.

* * *

No man is in love who is not certain of it. When a man is really in love he KNOWS it, precisely as he knows when he is really starving, really drowning, or really being run over by a taxicab.

HELEN ROWLAND

* * *

Singed wings may grow again, but a singed soul is the parched ground left by burned-out emotions, seared faith and withered illusions.

* * *

It takes three strokes of luck to get a good husband; first, the luck to find one in a world of egoists; second, the luck to choose one out of a world full of sheiks; and third, the luck to make him choose YOU out of a world full of vamps.

* * *

Somehow, it is nearly always an empty-headed woman who starts a fool fad or invents a freak fashion that all the brilliant and intelligent women rush to follow.

* * *

The saddest result of all this petting is that, some day, men and women will be so fed up with kissing that one of life's sweetest pastimes will be cast into the discard along with mahjong and ping pong.

* * *

Many a scoundrel has lived down his crime; but once the world gets its little joke on him, not even a hero can live down its ridicule.

* * *

Indian Summer: The magic, tragic age, at which a man sees his chance to sow his last handful of the wild oats of youth.

(Copyright, 1928, King Features Syndicate, Inc.)

HOW TO KEEP WELL

by Royal S. Copeland M.D.
U.S. Senator from New York

Many Obscure Ills Yield Up Secrets.

A CORRESPONDENT writes that he is unable to find out the cause of Hodgkin's disease. He has been told he is suffering from this disease, but the doctor does not tell the cause or assure him of recovery.

DR. COPELAND

Back in 1832 Hodgkin found a number of persons suffering from the same group of symptoms. He noticed enlargement of the lymph-glands, speedily followed by anemia. It was found, too, that this particular disease seemed more prevalent among males than females. He told the medical world about the ailment, and the disease was given the name Hodgkin's Disease.

Besides the symptoms I have mentioned, there are other and more acute symptoms. The tonsils become acutely infected, the glands in the neck swell and the spleen is greatly enlarged. In addition, there may be fever, and the skin turns dark, having a bronzed appearance. There may be boils and intense itching. As the disease progresses there are pain, cough and difficult breathing.

I have shown you the worst side of the picture.

Many times the onset of this disease is so gradual and the symptoms so slight that there may be doubt as to the true nature of the ailment. Examination of the blood and gland secretions is the usual method of determining for certain what is wrong. When the glands of the neck are alone enlarged and the swelling does not appear to progress rapidly, surgical excision will often prevent the spread of the infection to other glands.

The anemia may not always appear at once. In fact, the trouble progresses so slowly in some cases that by medical treatment and special care of the general health little change is noticed in the patient.

Fresh air, sunshine, good nourishing food, including plenty of milk, cream and eggs will help a lot.

Because you have been told you have Hodgkin's disease do not be discouraged. Every day new discoveries are made to promote the span of life, even in the so-called hopeless diseases.

To my mind, one of the satisfactory characteristics of this generation is the energy with which the scientists are dealing with disease. Many conditions now regarded as incurable will yield to research.

(Copyright, 1928, Newspaper Feature Service, Inc.)

TOMORROW'S HOROSCOPE

Friday, August 3.

THE stellar mutations favor a day of large operations and observed bold initiative with possible government or public negotiations. New projects in connection with combines, mergers or secret agreements are in order, and these should thrive in spite of a trifling delay and if a degree of wariness against some slight fraud or misrepresentation be observed. It is time for punishing such affairs.

Those whose birthday it is are at the threshold of a year of large and important projects, perhaps of a government affiliation or in connection with mergers, combines or "rings," or possibly secret orders. These should prosper with a modicum of precaution against fraud or deception.

A child born on this day may be skillful, ingenious and enterprising and should succeed in government employ or with large corporations.

The governing reason knows its own disposition and action and the Nature of what it act upon.—MARCUS AURELIUS.

New Navy Blue

Blithe and bright is the new navy blue, which is far lighter and brighter than the regulation color from which it derives its name. Coats, suits, frocks, hats, shoes, purses, aside from the numberless small costume accessories, are being featured in this brilliant blue, so delightful for daytime wear.

When love fades ... whose fault?

Strange, what little things so often kill romance. Careless little things! Unconscious slips that creep in to mar treasured illusions. So unsuspected, the guilty one rarely guesses the truth ... *until it is too late.*

He won her ... but not until he learned to overcome "B. O."

(BODY ODOR)

AT FIRST, he alone was in love—she was coldly indifferent. He made all the advances—she merely tolerated him. At parties, she avoided him and devoted all her winsome charms to other men.

Naturally, he was bewildered. It hurt to think that the one girl he adored, didn't care for him.

Then one night a queer suspicion flashed across his mind. *Body Odor*—could that be the trouble? She was so dainty herself, she wouldn't be apt to excuse a fault like body odor. He'd have to be more careful—and make sure of himself.

He found out later that he guessed right about "B.O." They're engaged now. Of course, it took time to win her—"B.O." isn't easily forgiven.

Don't risk body odor!

Perhaps you're saying, "But I'm safe." Wait! Body odor is too treacherous a fault to take chances with.

We *all* have to perspire. Health demands it. Even on a cool day, our pores give off as much as a quart of odor-causing waste. We can't detect this unpleasantness ourselves. Our sense of smell becomes deadened to it. But others always notice it.

Keep pores purified

To avoid embarrassment—just wash and bathe regularly with Lifebuoy, the delightful toilet soap that purifies. Its refreshing and mild antiseptic lather deodorizes pores—giving bath-to-bath freshness and freedom from body odor.

So fine for the skin!

This same gentle, antiseptic Lifebuoy lather also *purifies* face pores—keeps complexions glowingly fresh and clear. Guards health, too—*by removing germs.*

You'll learn to love Lifebuoy's pleasant *clean* scent, which tells you it purifies, and which vanishes as you rinse. Use Lifebuoy a week and you'll use it for life. Get some today.

LEVER BROS. CO., *Cambridge, Mass.*

LIFEBUOY

• FOR • FACE • HANDS • BATH •

STOPS BODY ODOR PROTECTS HEALTH

S.S.S.

Women are Learning *the Right Way*

Pimples on the face and other parts of the body are warnings from within. Sometimes they foretell eczema, boils and other skin disorders that burn like flames of fire.

IF you are unfortunate in having skin blemishes, pimples, boils, eczema, you owe it to yourself and friends to remove the cause. Nature will then provide the complexion which is so much desired.

Thousands have been enabled to free themselves of unsightly blemishes and painful skin annoyances by taking a course of S.S.S.

You owe it to yourself to try S.S.S. It helps Nature build up red corpuscles. It improves the processes by which the blood is nourished.

Red blood cells are Nature's way for building and sustaining the body.

Without plenty of rich, red blood, there can be no strong, sturdy, powerful men, or beautiful healthy women.

You know a clear skin comes from within. Correct the cause—through the blood—and pimples, boils, eczema and that sallow complexion will disappear.

S.S.S. is Nature's own tonic for restoring the appetite—building strength—and clearing the body of so-called skin troubles.

"I was troubled with pimples and blackheads. I took a course of S.S.S. It cleared my face and back. I think S.S.S. is wonderful. I have told many friends about S.S.S., and they are getting as much benefit as I did." Miss Ruth Gahm, 1134 Elden Ave., Los Angeles, Calif.

—purely vegetable

All drug stores sell S.S.S. in two sizes. Get the larger size. It is more economical.

a clear skin comes from within

The Sun-Telegraph Fifteen Cent Pattern

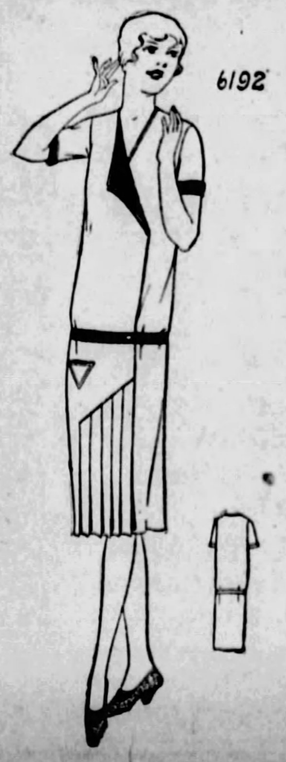

A VERY ATTRACTIVE STYLE (FOR HOUSE OR PORCH)

Suitable throughout the day, this frock is becoming to slender, and to mature figures. It may be of linen, cotton crepe or percale for morning wear, or of silk, crepe de chine or georgette for afternoon or sports wear.

The pattern is cut in six sizes: 34, 36, 38, 40, 42 and 44 inches bust measure. To make the dress for a 38-inch size as illustrated, will require 3½ yards of 36-inch material, together with ½ yard of contrasting material for revers facing, and facing on cuffs and belt. The width of the dress at the lower edge with plaits extended is 2 yards.

COUPON.

This pattern will be sent on receipt of 15 cents (silver or 2c and 1c stamps). Make number, name, address, etc., plain. Send to Pattern Department, The Pittsburgh Sun-Telegraph, Pittsburgh, Pa.

No. 6192. Size.....

Name .....

Street and No.....

City ..... State .....

(Advertisement.)

"It Just Happens"

says Edna Wallace Hopper, "that your shoulders, for convenience and custom's sake, are covered. And how fine the texture of their skin!

"Your face must be the harbor for innumerable specks of dust and soot, lashed by the wind — treated harshly day in and day out. So if you thoughtlessly attempt to cleanse it with soap and water, ugly, large pores, seamy roughness result.

Edna Wallace Hopper as she looks today

"Your face is entitled to the best of care. It's even easier than the hit-or-miss method of washing, which places additional tax on an overburdened skin.

"My French liquid cleanser, which I call Facial Youth, goes to the depths of your pores, gently, actually removes the dirt and soothingly undoes the harm of the wind and dust. It has a fresh, clean scent and is by far the best method I know of to protect and cleanse the face. Get Edna Wallace Hopper's Facial Youth at any toilet counter, 75 cents."

(Advertisement.)

Mother's Friend

RELIEVES tension and worries as well as making happy homes for the new baby; praised by *three generations of mothers.*

Use "Mother's Friend" *now* and you will realize the wisdom of doing so as the weeks roll by! Write for *free* booklet, "Mother's Friend" is sold by all good drug stores—*everywhere.* Bradfield Regulator Co., Desk B-A 37, Atlanta, Ga.

PIMPLES

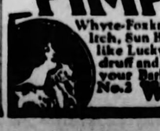

Whyte-Fox knocks Pimples, Rash, Itch, Sun Burns and Piles, just like Lucky Tiger knocks Dandruff and Scalp ailments. Ask your Barber or Druggist for No. 2 Whyte-Fox

PAIN

Why endure pain? One or two Anti-Kamnia Tablets—pain's greatest enemy—will soothe away the most severe pain of rheumatism, headache, neuralgia, lumbago, sciatica, etc. Quickly break up colds, fever and grippe—end insomnia and nervousness. Scientific, balanced formula insures safety and certain results. Prescribed by doctors and dentists for more than 35 years. 25 millions used annually. Sold by druggists everywhere in vest-pocket size tins, 25 cents. A-K on every tablet.

Anti-Kamnia

Quick Relief from Pains and Aches

4 oz. can 25c.

Cuticura Talcum Powder

For the Toilet and Nursery

A Talcum Powder worthy of bearing a name that has become famous all over the world for sustained quality and purity for fifty years. You will be delighted with its fragrant, medicated efficiency as a cooling, soothing addition to your toilet, and as a sanative, antiseptic, deodorizing protection to your skin.

An Ideal After-Shaving Powder.

Sold everywhere. Sample free on request. Address: "Cuticura," Dept. 11D, Malden, Mass. Cuticura Soap and Ointment 25c. each

STAGE AND SCREEN ACTIVITIES DETAILED IN PICTURES AND GOSSIP ABOUT PLAYE

Current and Coming Bills in Pittsburgh Theaters Noted Along With Whispers About Stars of Cinem

Norma Talmadge to Retire, According to Rumor Going The Rounds in Picture Town

By REGINA CREWE

(Copyright, 1928, King Features Syndicate, Inc.)

HOLLYWOOD, Aug. 2.

NOT much news today. So let's go in for rumors. Perhaps the most thrilling of these is the report that the beloved Norma Talmadge is about to retire from the screen. All the world will hope that this is not true. For since the days when Norma played hookey from Erasmus Hall High School in Brooklyn to work in picture for Vitagraph, she has been adored by millions of fans all around the world. The report follows that mentioned some time ago that Joseph M. Schenck, Norma's husband, and president of United Artists, will step down from his pedestal as a producer and dispose of his film interests to Douglas Fairbanks.

Rumor number two says that John Barrymore's first Warner Brothers squeakie will be a film version of "The Jest." And everyone who saw Lionel and John in this Italian play is hoping that this rumor is true. In Italy the play is a classic and is repeated at regular intervals. It is a little "strong meat" for American audiences, and it is said that it has been banned. But so were "Rain" and "The Green Hat." So, after being scrubbed up here and there, it would seem that "The Jest" may be suitably adapted for films. If it is done, Lionel will play the role of Neri, in which he made folks shudder in the play. And Dolores will be the girl who causes all the trouble, as girls usually do.

Coming to the third rumor, it is that George Arliss will do two pictures for Warners. And that the first of these will be a screen version of his celebrated play, "Old English." Arliss has appeared in the movies before. But, with the advent of the talking pictures, he should be more effective than ever before.

One authentic story is to the effect that Clive Brook has been taken out of the cast of "The Letter" and Paul Lucas substituted. But as soon as Evelyn Brent finishes in this one, she and Brook will be co-featured in "Tahiti Nights," which, of course, is a story of the South Seas.

Speaking of the South Seas reminds me that Monte Blue is all expectation regarding his Tahiti filmed picture, "White Shadows of the South Seas," which opens this week with sound in it. Monte has never seen it screened. He didn't find the South Seas so entrancing as they have been pictured, and when he returned to his wife and baby he was so fed up with the entire venture that he departed for Europe.

As I prophesied, Louise Fazenda is being booked in advance since she turned free-lance. The very day after she finishes up on the Fox lot in "Riley, the Cop," she will begin work in Corinne Griffith's picture, "Outcast." And Louise, who has been struttin' around in gingham gowns during her last few films, is to have a dress-up part. As I've said before, many a spoiled beauty of the cinema may envy Louise, for she'll be in pictures when they are out. She is the one character actress in Hollywood who is unmenaced by the competition which threatens all the rest. If it's a Fazenda role, no one can do it but Louise.

When Richard Barthelmess begins shooting on "Scarlet Seas" he will sail his trusty yacht to Catalina Island, which has been selected as the spot where the picture will be filmed. During his stay he will live aboard his boat. Which is what I call combining business with pleasure.

Metro has signed up a whole mess of stage stars for sound films. It was bound to come. But, while it is a break for the stage folk, they're going to have just as much grief doing pictures as the stars of the once silent drama experience in using their voices. Stage and screen are related, but each is very vitally different from the other. No less an authority than William De Mille insists that the movie business is beginning all over again. And that it will be necessary to evolve an entirely new technic for sound films. It will take a little from the stage and a little from the screen—and the rest will just be made up by a brand new crop of picture pioneers.

Al Jolson is all excited about his new picture. He's gone Hollywood to such an extent that he recently said, without a smile, that he doubted very much whether he'd appear in a stage play this year. And surely not until very late in the season. But meantime, Jimmy Gleason is working on "Mister Bones." And there are a couple of summer months yet before show time begins.

GRAND AND LIBERTY SHOW FIGHT FILM

A motion picture record of the Tunney-Heeney fight in its entirety is being shown in the Grand and Liberty theaters, in addition to the regular feature photoplays in these houses. The fight film includes slow motion views of the tenth and eleventh rounds.

NEWLY-PAINTED HOUSES SMEARED BY VANDALS

YOUNGSTOWN, O., Aug. 2.—Vandals sprayed with mahogany stain six newly painted houses. Officers of the painters' union believe some one with a grudge against the union is responsible.

PLAYS OF FUTURE -:- AND ACTORS -:- IN THEIR CASTS

Howard Freeman, popular member of the Nixon Players, who will be seen in their next play, a comedy, "Meet the Wife," in the Nixon.

May Buckley, of the George Sharp Players in the Pitt, where the attraction next week is to be another mirth piece, "The First Year."

Greta Garbo will be seen on the silver sheet in the Penn as star of the film feature of the bill in that house, "The Mysterious Lady."

Thomas Meighan, who, as many know, is a Pittsburgh boy, will come to the Stanley later in the shadow, appearing in the film, "The Racket."

BILL CHANGES ANNOUNCED

Seats go on sale in the box office of the Nixon today for the comedy, "Meet the Wife," in which Mary Boland starred in New York.

Olive Meehan, leading woman who recently joined the George Sharp Players in the Pitt, will have a leading role in "The First Year" next week. Bradley Page and other members of the company will be in the cast.

Greta Garbo will be the star on the Penn screen next week in her latest picture, "The Mysterious Lady," an adaptation of Ludwig Wolff's satirical novel. Conrad Nagel plays the leading male role.

In "United States Smith," the photoplay booked for the Grand next week, Eddie Gribbon, Lila Lee and Kenneth Harlan are featured.

The Six Rockets, dancing act, will top the vaudeville in the Harris in the last three days of this week. Malcolm McGregor, in "Lingiere," a screen comedy, will be the photoplay.

William Collier, Jr., juvenile lead in "The Lion and the Mouse," a picture with talk sequences coming to the Stanley next week, is a son of William Collier, celebrated actor. May McAvoy and Lionel Barrymore are the leading players in this photodrama.

"Stepping Along" is the vaudeville feature in the Sheridan Square the last half of this week. "The Wagon Train," with Ken Maynard, will be the photoplay feature.

MARDI GRAS PARADE FOR AUTOS PLANNED

A prize automobile parade, celebrating the opening of the eighth annual mardi gras of Sharpsburg Council, Knights of Columbus, will traverse Sharpsburg and neighboring boroughs Friday night. Thomas Miller will be marshal. Festivities will conclude Saturday, August 11. Joseph Moeller is general chairman.

HOMER SMITH TRIP FOR MOTHER CLUB

The Hungarian Mothers' Club will hold its annual boat ride on the excursion steamer Homer Smith. The Dames of Malta will be on board tomorrow night and on Saturday morning the boat leaves for Rock Springs Park, Chester, West Virginia, on an outing of the Knights of Lithuania.

JAN GARBER'S PLAYERS COMING TO SANDERS

Jan Garber and his orchestra are to appear all next week at Sanders Inn. In addition to the regular dance music, Garber will present several specialty numbers each night. Ted Weems and his orchestra are at Sanders this week.

AUTO TRUCK HITS BUGGY; $10,000 SUIT FOLLOWS

While driving his horse and rig, May 10, near Curry, William Magzoros charges that a truck owned by Zelnick Resnick, trading as the Carnegie Cleaners and Dyers, struck and injured him. Magzoros has brought suit in Common Pleas Court against Reswick for $10,000 damages. He claims that when he was thrown from his seat he broke two ribs and was otherwise injured.

AMUSEMENTS.

NIXON—TONIGHT 8:30 BEST SEATS $1
POP. PRICE MAT. SATURDAY
The Nixon Players Present POLLY WITH A PAST
The New York Hit
Harry Bannister—Marguerite Merrill
NEXT WEEK SEATS TODAY
The Nixon Players Present MEET the WIFE

Pitt Bargain Matinee Today, 25c & 50c
GEORGE SHARP PLAYERS in "NIGHT STICK"
Romantic Drama of the Police Force
—NEXT WEEK—
"THE FIRST YEAR"
A Romance of Love
—SEATS NOW—

FIREWORKS FRIDAY NIGHT
National Amusement Park
Freeport Rd., Above Aspinwall

Teed Weems Orchestra NIGHTLY AT SANDERS

ALL-DAY TRIP SATURDAY
STEAMER HOMER SMITH
LEAVES 8 A. M. FARE, $1

FILMLAND

PENN
Sixth & Penn — Giant Cooling Plant Now in Operation
NOW On The Screen "THE BELLAMY TRIAL" with LEATRICE JOY
On The Stage TEDDY JOYCE in "OCEAN BLUES" and CAST OF SIXTY
NEXT WEEK GRETA GARBO in The Mysterious LADY
A Beautiful Russian spy, she fell in love with the man she ruined.
A Rollicking Red, White and Blue Revue
WEST POINT DAYS with TEDDY JOYCE and a Cast of Fifty
JOE GRIFFIN — BORN & LAWRENCE — VIRGINIA JOHNSON — GAMBY GIRLS

FILMLAND

SEE AND HEAR
Direction Stanley Company of America
Stanley
7th at LIBERTY
Pittsburgh's Summer Resort
ONLY 3 MORE DAYS!
At the 3 o'clock De Luxe Show, you will find it less crowded than any other time.
SEE and HEAR ALL TALKING PICTURE
LIGHTS OF NEW YORK
VITAPHONE
You See and You Hear Every Character in the Picture! Seven Reels of Spine-Tingling Sensations! The First 100 per cent Talking Picture
AND VITAPHONE ACT 'Those Pullman Porters'
ON THE STAGE 'IN JAIL' with 6 Features from Broadway
STANLEY JAZZ BEAUS
Pittsburgh's Finest Orch. David Broudy, Conducting. Plays "Birth of the Blues"
SEE AND HEAR

FILMLAND

Always Comfortably Cool GRAND
MATINEES—All Seats 25c
EVENINGS—Orchestra and Loge, 40c; Balcony 30c
SWEETS WINES
STAGE SHOW Brownlee's Entertainers

NEIGHBORHOOD THEATRE TODAY
ALHAMBRA — PENN AVENUE EAST LIBERTY
JOHN GILBERT "THE COSSACKS" RENEE ADOREE
CAMERAPHONE — EAST LIBERTY
ESTHER RALSTON "HALF A BRIDE" GARY COOPER
GARDEN — North Ave. near Federal
Anita Stewart "NAME THE WOMAN" Huntley Gordon
HIPPODROME — Beaver Ave. and Juniata St.
DOLORES DEL RIO "NO OTHER WOMAN"
NEW KENYON — NORTH SIDE
DORIS KENYON "The Hawk's Nest" MILTON SILLS
TRIANGLE — FRANKSTOWN NEAR PENN
Double "Horseman of the Plains," Tom Mix Feature "Coney Island," Lois Wilson

FILMLAND FILMLAND

SEE THE SENSATIONAL
Tunney-Heeney
WORLD'S CHAMPIONSHIP
FIGHT PICTURES
(COMPLETE MOTION PICTURES)
ROUND BY ROUND
With the 10th and 11th Rounds IN SLOW MOTION
NOW SHOWING AT THE
GRAND Fifth Ave. Downtown
and at the
LIBERTY Penn and Shady East Liberty

"Bringing Up Father"

You'll Have the Time of Your Life

At this new and hilarious screen play adapted from George McManus's world-famous cartoon, Come and see Jiggs with his flirtatious ways and Maggie with the inevitable rolling pin in her eloquent and expert hands. They will make you forget the cares and burdens of existence.

"BRINGING UP FATHER"
With Marie Dressler, Polly Moran, J. Farrell MacDonald
DIRECTED BY JACK CONWAY
Copyrighted by International News Service, Inc.
A Metro-Goldwyn-Mayer Picture.
A COSMOPOLITAN PRODUCTION
NEXT MONDAY
First Time in Pittsburgh
—AT—
ALHAMBRA THEATRE
PENN AVENUE, EAST LIBERTY
—ALL WEEK LONG—

Canada is Calling You!

THE COOL CALL of Canada echoes across mountain lake and swift flowing river, through green forest aisles, to your hot city home or office. The call says, "come away north . . . come away . . ."

Motor or train will take you swiftly to cities that crown the upland shores of the Great St. Lawrence, the river that drains half the continent. There plys the luxurious fleet of the CANADA STEAMSHIP LINES, nosing into every promising harbour and each alluring bay.

CANADA STEAMSHIP LINES runs steamers from Toronto all along the magnificent St. Lawrence River. Toronto, the Thousand Islands, the roaring Rapids to Montreal, Quebec, Murray Bay, Tadoussac, the Saguenay Capes . . . nearly a thousand miles of travel on Canada's great waterway!

Steamers may be boarded at Lewiston, Toronto, Rochester, Montreal or Quebec. Motorists may take their cars with them.

* * *

Canada Steamship Lines' luxurious vessels ply the waters of the St. Lawrence River, from the Great Lakes to where it is joined by the distant Saguenay; nearly a thousand miles of surpassing beauty. Steamers may be boarded at Lewiston or Rochester in New York State, or Queenston, Toronto or Montreal in Canada. There are short trips and long, to fit every vacation purse.

For further information, rates and reservations, apply

R. N. GARRISON, G. A.,
195 Union Trust Bldg., Pittsburgh, Pa.
ATlantic 4579

CANADA STEAMSHIP LINES

U. S. TEAM HAS DISASTROUS DAY

GRIMES AFTER HIS 18TH WIN TODAY

SUN-TELEGRAPH SPORTS

BEST IN PITTSBURGH — THURSDAY, AUG. — TWENTY-ONE

SPEAKING OF SPORTS

by HARRY KECK
SPORTS EDITOR

ON ALL hands, these days, we read about the "Olympiad" at Amsterdam. Our best writers are referring to the revival of the classic Greek games in this manner, and they are all wrong. The competition is the Olympic Games and not the Olympiad. The word Olympiad means the interval of four years between each set of games.

Look it up in any dictionary. One that I have before me at the moment says:

"Olympic, pertaining to Olympia in Elis, where the Olympic games were celebrated. Also Olympian: the Olympic games of ancient Greece, celebrated every four years in honor of Zeus of Mt. Olympus."

And—

"Olympiad, in ancient Greece the interval (four years) between the celebration of the Olympic games; a system of chronology reckoning from the first Olympics, 776 B. C."

NOW that that is settled, a study of the Olympic events being staged at Amsterdam shows the United States hopelessly outclassed in the running and hurdling contests, with the defeat of Frank Wykoff in the 100-meter dash and Charley Paddock in the 200, Lloyd Hahn in the 800 meters and 1,500 meters, and Morgan Taylor in the hurdles. The 19-year-old Canadian lad, Percy Williams, who was a real "dark horse," has been the sensation of the games so far, scoring a sweep of the two short sprints. America's forces are as strong in the field events as they are weak on the cinderpath, however, and are well out in front in point-scoring and are likely to stay there. Scattered points in the track competition, along with big counters in the jumps and weight events, will pull Uncle Sam through—but the running events always are more spectacular than the field battles, and it is quite a blow to our pride to make such a sorry showing where a good one would be most impressive.

OUR three best champions in the ring, including the newly-retired Gene Tunney, are excellent boxers. The two others in the group are Tommy Loughran and Sammy Mandell. They are standouts in their classes.

Mickey Walker, the middleweight champion, who wasn't good enough to hold on to the welterweight title, is a fighter near the end of his string; Joe Dundee, the welterweight king, is as much a fighter as he is a boxer and is careful against whom he risks his title; Tony Canzoneri, the featherweight ruler, is a good mixer and recently took a pasting from Harry Blitman, the Philadelphia youngster, in a non-championship bout; Bud Taylor, the bantam king, is a 50-50 boxer and fighter and is about washed up, and Corp. Izzy Schwartz and Frankie Genaro, who jointly claim the flyweight championship, are veterans who are hanging on because they are better than ordinary boxers.

Tunney, Loughran and Mandell are the only ones who outclass their fields, and each depends on his boxing skill rather than a punch to make him supreme. That proves quite a case for boxing as opposed to fighting.

OY, SUCH a headache as John McGraw and the other Giant officials must suffer every time they think of the smart trade their club made last winter when it swapped poor Burleigh Grimes to innocent old Barney Dreyfuss for that scholarly chap, Vic Aldridge.

The records show that Burleigh will be gunning for his eighteenth victory of the season when he faces the Phrenzied Phils at Philadelphia today. He has pitched more innings than any other pitcher in the big show, having been in 29 games, all told. He has started 24 battles and finished 19 of them, of which total he has won 15. In addition, he has acted in a relief role on five occasions, winning two of these battles, losing one and being neither credited with victory nor charged with defeat in the other two. Of the five games in which

(Continued on Page Twenty-Three.)

1928 Olympic Champions To Date

16-pound shot put — John Kuck, United States.

400-meter hurdles — Lord David Burghley, Great Britain.

10,000-meters run — Paavo Nurmi, Finland.

1,500-meters — Harry Larva, Finland.

100-meters dash—Percy Williams, Canada.

16-pound hammer throw—Pat O'Callighan, Ireland.

800-meters run — Douglas Lowe, Great Britain.

Running broad jump — Ed Hamm, United States.

100-meters dash (women)—Elizabeth Robinson, United States.

800-meters dash (women)—Fraulein Rodke, Germany.

Discus throw (women)—Halina Konopacka, Poland.

400-meters dash—Percy Williams, Canada.

100-meters hurdles—Sidd Atkinson, South Africa.

Pole vault—Sabin Carr, United States.

Discus throw—Clarence Houser, United States.

Javelin — E. H. Lundquist, Sweden.

Hop, skip and jump—Mikio Oda, Japan.

SPITBALL VETERAN TO FACE PHILS

By CHARLES J. DOYLE,
Pittsburgh Sun-Telegraph Staff Correspondent.

PHILADELPHIA, Aug. 2.—The Pirates have no particular quarrel with the peaceful Quakers of this city of Brotherly Love, but it will be a case of everybody for himself in the Baker Bowl for the remainder of the week. The two clubs today were set to open their series, a postponement being recorded yesterday. The fact that the Freebooters have won only half of their games on the present jaunt has not left a good flavor in camp, so if the Western Pennsylvanians can take it out on their brethren from this end of the state they will not pull their punches.

The slab assignment for yesterday stands for today so far as Donie Bush is concerned. The Duke of Burleigh will be the master of the hounds it is to be hoped. If Grimes is able to ride a winner today he will have achieved his eighteenth victory of the season. Burleigh has a good chance of being the first major leaguer to reach 20 successes.

MILLER PHILS' CHOICE

It seems to be in the books for Russell Miller, Columbus boy and International League graduate, to oppose Grimes. Miller is quite clever, in fact none of the Pirates are in the over confident mood. The Bushwackers can hardly afford to take things for granted when they have scarcely enough outfielders to go around. Moreover, the Quakers are always dangerous on their own little orchard as every visiting team will attest in capital letters.

The rest of yesterday was not annoying to the Buccos. The doubleheader arranged for Saturday may tax the club somewhat, but Bush appears to be fairly well fixed in a pitching way. If only his outfielders are able to stand the gaff the situation should not be too tough when the series ends.

The all around play of Fred Brickell is pleasing to the Pirate manager. With Pete Scott and Pooch Barnhart out for repairs, the Wichita whirlwind jumped in like a real performer. Only 21, Fred appears to need more experience in a defensive way. But on the offense he has been anything but a weak actor. Many of his drives carry the ring that is music to the ears of any manager.

Manager Bush spoke of a possible change in his lineup, but there will be no switches for today. Donie intends to play out every logical string in an effort to get the club into a consistent winning stride in the remaining weeks of the season.

MUST PLAY BALL

The shakeup threat still stands, however, and it behooves every one of the Pirate regulars to play heads-up baseball if they hope to remain in the lineup. The infield, which caused Bush to fret after the defeat suffered at the hands of the Braves in the closing struggle at Boston on Tuesday will be watched particularly by the little Pirate boss. With Bartell ready to jump into either the short or second base jobs at a moment's notice, Wright and Adams will have to be right on their toes.

YANK OARSMEN WIN THREE

SLOTEN, Holland, Aug. 2.—(AP.)—With the University of California eight-oared crew sweeping to impressive victory by eight lengths over Belgium and the Harvard four-oared combination with coxswain losing by a scant three feet to Germany, American oarsmen this afternoon wound up the first day of the Olympic rowing regatta with three races won and one lost.

The big California eight looked unbeatable in sweeping to easy victory over the Belgians in the remarkably fast time of 6 minutes, 21 1-5 seconds for the 2,000-meter course over the sluggish waters of the Sloten Canal. Harvard and the young crew that holds the championship of Germany waged a merry battle which ended with the American prow crossing the line only four-fifths of a second behind. The Harvard oarsmen still have a chance to win in their division as under the system in use here there will be a new draw and the losers will race among themselves tomorrow for the right to re-enter competition.

Their impressive victory strengthened the position of the oarsmen from the Golden Gate as joint favorites with the German and English entries for the Olympic crown.

The race with the Belgians was the first of several heats leading up to the final. The Germans also looked good today, beating France by two lengths.

Although they were never pressed, the Californians made fast time in their first appearance, covering the distance on the sluggish waters of the Sloten Canal in 6 minute 21 1-5 seconds.

"My Perfect Fight"—

GENE TUNNEY'S OWN STORY of his victory over Tom Heeney in his farewell bout—begins in Saturday's Sun-Telegraph.

THE name of Gene Tunney is on everybody's tongue these days, following his surprising announcement that he has retired from the ring as heavyweight champion of the world and that his fight with Tom Heeney last week in which he defended his title was his last stand.

Tunney regards this bout as his masterpiece, the "perfect fight," which worked out just as he had planned and trained for it. He has prepared a series of 10 signed articles describing it, the first of which will appear in Saturday's Pittsburgh Sun-Telegraph.

IN THIS analytical series, the retired champion tells how he conditioned himself for the battle, how his systematic blows brought Heeney to the point of collapse in the eleventh round, how his first punch, a terrific right to the jaw, brought the realization that he was facing a courageous, sturdy challenger who would have to be slowly and scientifically battered into submission, how he wanted to achieve a knockout victory in his final appearance in the ring, and all of the other highlights and sidelights of the bout.

This series, in many respects, is one of the best ever written about an important ring battle and no reader will want to miss a chapter of it. The articles will appear daily and Sunday until completed and will be published exclusively in Pittsburgh in this city's best sports pages, those of the Pittsburgh Sun-Telegraph.

Climate Too Tough, Robertson Says

By LAWSON ROBERTSON,
Head Coach U. S. Olympic Team.

AMSTERDAM, Aug. 2.—Some explanation is needed of our complete failure so far in this Olympic in the track events. We have lost the 100, 200 and 800 meters races flat, the 110 and 400 meters hurdles, all of which we thought we had a fine chance of winning. I am looking forward to today's 400 meters with interest, but with no great confidence.

Sabin Carr

The sole explanation I can give at this stage is that the climate is entirely against our men, who cannot thrive in a city that stands below the sea level. The longer our men stay here the worse they seem to become. I am positive from my own technical observations that they were in better condition four or five days ago than any of them have been since.

Paddock's experience yesterday is typical of what has been happening. He did 200 meters Friday very comfortably in 21:04, yet yesterday, although he reported feeling fine, he found lead in his shoes just after the start and never looked like a winner.

CLIMATE POOR

All our other track men have done quite as well as expected in the preliminary heats and semis, but in the finals they have slipped back badly. The climate seems to be affecting our runners and hurdlers, but not our field men, who have performed fully up to expectations and have been winning their events.

I do not say this is the complete explanation of our disastrous track experience, but if it does not explain things in part, I do not know what does. Some of the German record holders have suffered from similar climatic disabilities.

Aside from this factor it is necessary to draw attention to the fact that other nations have produced men of unexpected class in the past four years. We have never had to compete in a finer international the Japanese Miki qualify in the field.

MAJORS

GAMES TODAY.

NATIONAL LEAGUE.

PITTSBURGH AT PHILADELPHIA.
St. Louis at Boston.
Cincinnati at New York.
Chicago at Brooklyn.

AMERICAN LEAGUE.

New York at St. Louis.
Boston at Chicago.
Washington at Detroit.
Philadelphia at Cleveland.

STANDING OF THE CLUBS.

NATIONAL LEAGUE.

	Won	Lost	Pct.
St. Louis	63	36	.636
Cincinnati	59	42	.584
New York	54	46	.540
Chicago	53	44	.569
Brooklyn	51	48	.515
PITTSBURGH	48	47	.505
Boston	28	62	.311
Philadelphia	24	66	.267

AMERICAN LEAGUE.

	Won	Lost	Pct.
New York	71	31	.696
Philadelphia	65	36	.644
St. Louis	52	53	.495
Cleveland	47	56	.456
Chicago	47	56	.456
Washington	46	58	.442
Detroit	43	57	.430
Boston	38	62	.380

RESULTS YESTERDAY.

NATIONAL LEAGUE.
All games postponed; rain.

AMERICAN LEAGUE.

Chicago	4—Boston	2
Chicago	7—Boston	5
Detroit	10—Washington	3
Philadelphia	6—Cleveland	4
New York	12—St. Louis	1

GAMES TOMORROW.

NATIONAL LEAGUE.
PITTSBURGH AT PHILADELPHIA.
St. Louis at Boston.
Cincinnati at New York.
Chicago at Brooklyn.

AMERICAN LEAGUE.
New York at St. Louis.
Boston at Chicago.
Washington at Detroit.
Philadelphia at Cleveland.

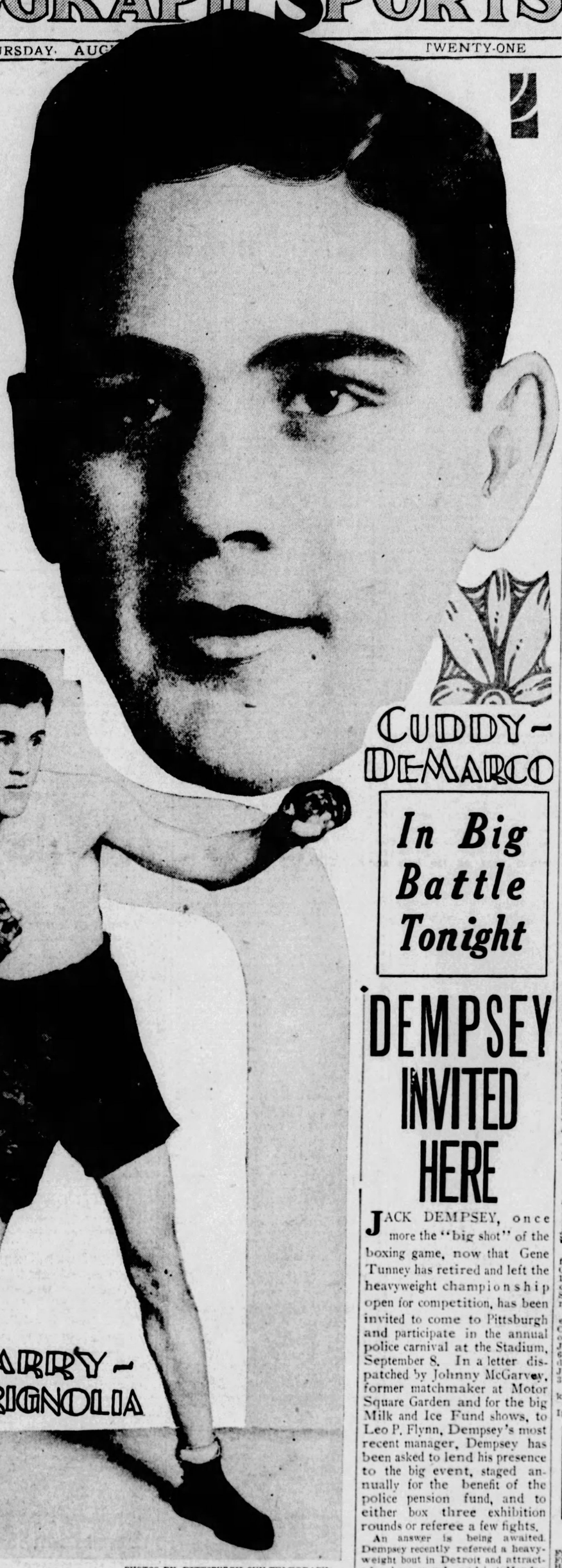

CUDDY-DEMARCO

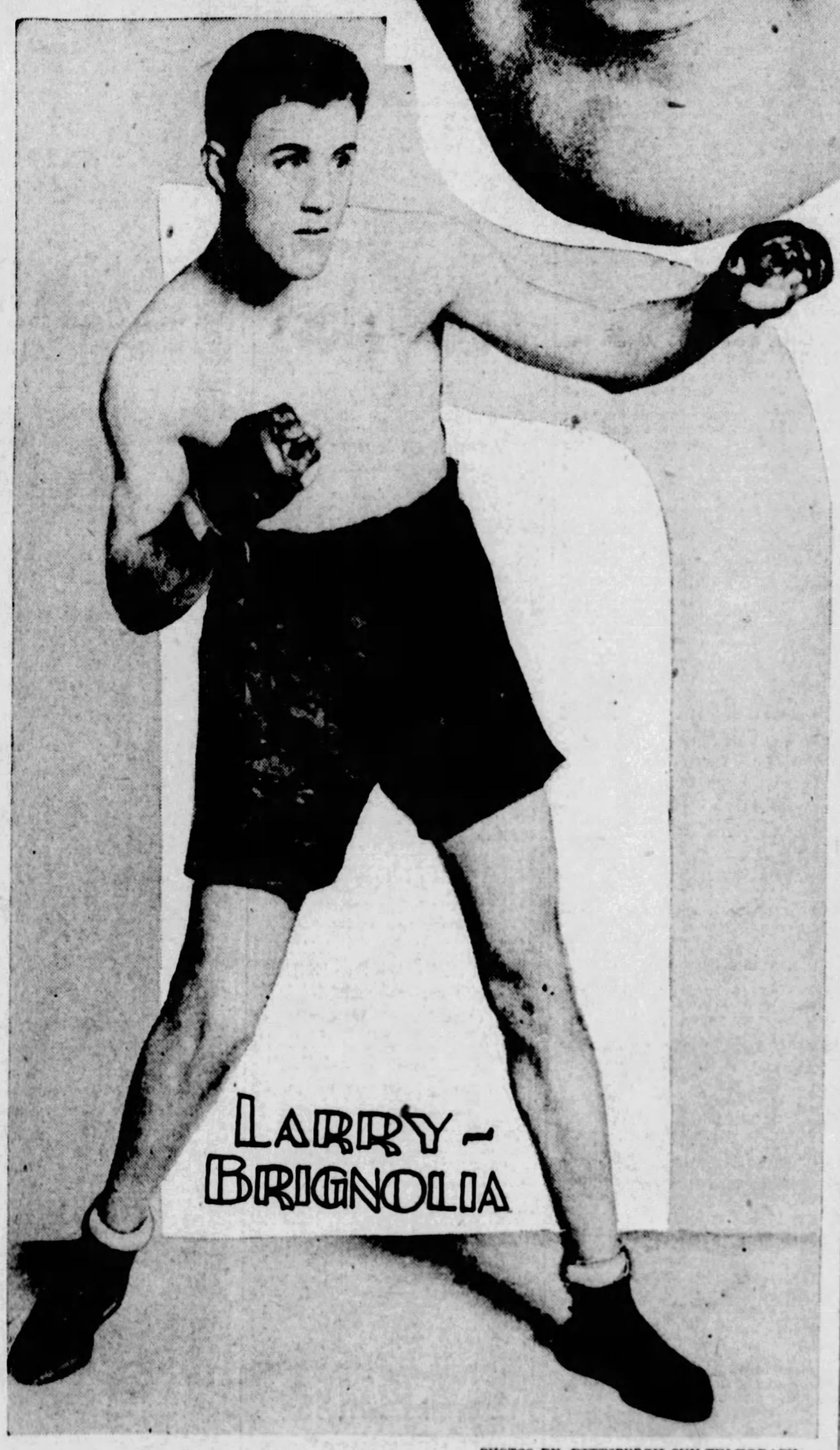

LARRY-BRIGNOLIA

PHOTOS BY PITTSBURGH SUN-TELEGRAPH.

In Big Battle Tonight

SLUGGER VS. BOXER AT McKEESPORT

DeMarco and Brignolia trade punches in the 10-round main bout in the Cycler Park outdoor ring, McKeesport, tonight. This is one of the few summer boxing attractions in the Pittsburgh district. Brignolia is renowned as a puncher and DeMarco will count on his superior boxing skill to pull him through the victor. They originally were to meet two weeks ago, but Cuddy was injured in a bout with Joey LaGrey and had to ask for an extension of time. Now they're set to go, with a strong preliminary card to back them up. Johnny Ryan, of Erie, stablemate of Brignolia, meets Ken Hargraves, Negro featherweight of New Kensington, in the semi-final; Allen Beatty and Jimmy Belmont, welterweight rivals, box the second bout and Mike Hogan and George Mareau are in the curtain-raiser.

"Did My Best, I'm Through," Paddock

By CHARLES PADDOCK.

AMSTERDAM, Aug. 2.—The English claimed from the start of the Olympic games that Lord Burghley, Lowe and Atkinson would win. All came through as they predicted.

Sidney Atkinson yesterday outnosed Anderson, the University of Washington star, in the high hurdles, which he made in the time of 14 4-5. It was a close race all the way, with the South African star always a nose ahead.

I arrived from the training quarters just in time to see this thrilling finish, for my individual competition is now finished, not only for this meet, but for all time.

I was eliminated in the first heat of the semi-finals of the 200-meters race by Williams, of Canada; Schuller, of Germany, and Rangeley, of England.

I did my best, but had nothing Tuesday I felt right, but yesterday after 20 meters my legs were heavy and I couldn't pull on the track softened by rain.

I did my best, but it wasn't enough. I'm through.

(Copyright, 1928, King Features Syn., Inc.)

AMERICANS DEFEATED IN FOUR EVENTS

OLYMPIC STADIUM, AMSTERDAM, Aug. 2.—(AP.)—American athletes today experienced the most disastrous day of the Olympic track and field competitions thus far when they were unable to gain a single championship of the four decided.

Although the United States today added only five points to its lead in totals for the games thus far it still holds a commanding lead with 1.8½ points. Finland moved up to second place with points, displacing Britain which has a total of 37 after today's events.

The 1,500-meter running crown went to Harry Larva of Finland with the only American who qualified for the final, Ray Conger, no better than tenth; the running hop, step and jump title to Mikio Oda of Japan with Levi Casey, United States veteran, second, and the 800-meter race for women to Frau Lina Radke of Germany with Florence Macdonald of Boston, lone American survivor, sixth; while all four of the United States javelin throwers were eliminated under a burst of remarkable performances by foreign stars.

BARBUTI SURVIVES

The one ray of sunshine came in the 400-meter trials in which Ray Barbuti, former Syracuse quarter-mile ace, won both his trial heats and as a result became a joint favorite with the German, Joachim Buchner, who also made sensational time, for the championship tomorrow.

Olympic championship in the javelin throw went to E. H. Lundquist of Sweden who replaced as champion Jonni Myrra of Finland.

Larva's victory reasserted the supremacy of the Finns at this distance, as this championship was one of the four won by Paavo Nurmi in 1924. It also marked another setback for the Americans in races on the flat.

PHILLIPS WINS FIRST

Today's program opened with the 400 meter flat trails. Herman Phillips of the Illinios A. C. captured the first heat in easy fashion, beating the Frenchman Dupont by two yards.

Phillips' time of 49 2-5 seconds was excellent on a track only partially dried out after yesterday's rain.

Emil Snider of the New York A. C. easily won the second heat in which the only other starter was Prinsen of Belgium. Snider, running the distance in 50 2-5 seconds, finished 30 meters ahead of his European rival.

Two favorites were victorious in the third and fourth heats. Phil Edwards, New York University Negro star competing for Canada on the third heat in 49 4-5 seconds. The fourth went to Joachim Buchner of Germany in 50 3-5 seconds.

Ray Barbuti, former Syracuse quarter-mile star, ran away with the fifth heat in 49 4-5 seconds. Barbuti caught all of his opponents on the last turn and won, eased up, by 10 yards.

TIERNEY TRIUMPHS

The fourth of the 400-meter entries came safely through the first trials when Joe Tierney, the former Holy Cross star, won the tenth heat by five yards from W. A. Wilson, of Canada, 49 4-5 seconds.

Ridiculously slow time was made in the eighth heat in which J. Moralla, of Mexico, jogged around with J. S. Hall, of India, as the only other starter, both being assured a qualifying place, the Mexican breasted the tape first in 60 seconds flat. In similar fashion another Mexican, Iturbe, also qualified, finishing second and last in the ninth heat, without attempting to race with the winner, Barsi, of Hungary. A. Feger, of France, won the

(Continued on Page Twenty-two.)

DEMPSEY INVITED HERE

JACK DEMPSEY, once more the "big shot" of the boxing game, now that Gene Tunney has retired and left the heavyweight championship open for competition, has been invited to come to Pittsburgh and participate in the annual police carnival at the Stadium, September 8. In a letter dispatched by Johnny McGarvey, former matchmaker at Motor Square Garden and for the big Milk and Ice Fund shows, to Leo P. Flynn, Dempsey's most recent manager, Dempsey has been asked to lend his presence to the big event, staged annually for the benefit of the police pension fund, and to either box three exhibition rounds or referee a few fights.

An answer is being awaited. Dempsey recently refereed a heavyweight bout in Detroit and attracted a huge crowd, and last Monday night he acted as announcer at a boxing show in Boston and the police reserves had to be called out to hold the mob in check. He unquestionably remains the greatest drawing card in the world of sport.

Jack and his wife, Estelle Taylor, are rehearsing for a show under the direction of David Belasco, which opens soon in New York, but it is believed he would be able to get away long enough to help along the local cause. In sending the invitation, McGarvey acted in behalf of Peter Walsh, superintendent of police.

HOOSIERS BUY BURRUS FROM BOSTON BRAVES

INDIANAPOLIS, Aug. 2.—(AP.)—Dick Burrus, first baseman for the Boston National League team in 1927 and who became a Brave utility player this season after George Sisler joined the team, has been purchased by the Indianapolis American Association team. It was believed the purchase price was as much as ever was paid for a player in the Association. Burrus will displace the veteran Walter Holke, who is nursing a lame knee. Burrus formerly played with the Columbus American Association team.

FIGHT RESULTS

At Philadelphia—Rene DeVos defeated Dave Shade, 10 rounds; Tim Cowl defeated Umberto Torralami, 10 rounds; Babe McGorgary knocked out Buddy Burke, 2 rounds; Bob Shannon defeated Fred Caldori, 10 rounds.

At Cleveland—Eddie Shea defeated Dominick Petrone, 10 rounds; Carl Cavelli won by a technical knockout over Hal Stevenson, 4 rounds; Jack McKenna defeated Mickey Fedor, 6 rounds; Jack Barry of Pittsburgh defeated Paul Pirrone, 6 rounds; Johnny Rich knocked out Eddie Smith, 3 rounds.

At San Francisco—Frank Kleck knocked out Charley Miller, 4 rounds.

At Seattle—Wildcat Carter defeated Igancio Fernandez, 6 rounds.

OLYMPIC SUMMARY

RESULTS TODAY.

(Track Events.)

1,500-meter final—Won by Harry Larva, Finland; second, Jules Ladoumague, France; third, Elmo Porje, Finland; fourth, Hans Wichmann, Germany; fifth, Cyril Ellis, Great Britain; sixth, Paul Martin, Switzerland. Time, 3 minutes 33 1-5 seconds (new Olympic record).

(FIELD EVENTS.)

Running hop, step and jump final—Won by Mikio Oda, Japan, 15.21 meters (49 feet 10 13-16 inches); second, Levi Casey, U. S., 15.17m eters (49 feet 9 2-128 inches); third, Ville Tuulos, Finland, 15.11 meters (49 feet 6¾ inches); fourth, Chuhei Nambu, Japan, 15.01 meters (49 feet 2 61-64 inches); fifth, Tuxikora, Finland, 14.70 meters (48 feet 2 11-16 inches); sixth, Akilles Jarvinen, Finland, 14.65 meters (48 feet 1¾ inches).

FIRPO PLANS COMEBACK

BUENOS AIRES, Aug. 2.—(AP.)—Luis Angel Firpo, "Wild Bull of the Pampas," now a prosperous automobile dealer of Buenos Aires, expects to return to the squared circle in a few months to seek the heavyweight boxing crown and the Tunney-Muldoon trophy for Argentina. He told the Associated Press today that he had been indulging in light training for several weeks preparatory to a comeback effort.

KAUFMANN ADVANCES IN FREE LINKS TOURNEY

How Do They Keep the Phils Out of the Philadelphia Subways?

★ SUN-TELEGRAPH ★ SPORTS ★

DE VOS BEATS SHADE

PHILADELPHIA, Aug. 2.—(AP.)—Rene De Vos, middleweight champion of Belgium, defeated Dave Shade, of California, in a 10-round bout here last night. De Vos weighed 160 pounds, Shade 157. De Vos outboxed the coast veteran throughout and was willing to exchange punches from beginning to end.

SPEAKING OF SPORTS

by HARRY KECK
SPORTS EDITOR

(Continued from Page Twenty-one.)

he was lifted, the Pirates lost four and a relief pitcher pulled through with a Pirate victory in the other one.

AGAINST this sterling record, Aldridge has started 12 times and gone the route only twice, against the Pirates in New York, June 15, when he bested Carmen Hill, 9 to 1, allowing six hits, and in a six-inning tie. Of the 10 games in which he has been derricked for relief pitchers, he has won only two and lost four, the relief pitcher being the victor or loser in the other four. His two victories, aside from that over the Pirates, were scored at the expense of the Phillies. Twice he has appeared in relief roles himself, for which he has not been credited with victories nor charged with defeats.

Whereas Aldridge has won his only nine-inning game from the Pirates, Grimes has faced the Giants four times and carried off the verdict each time, pitching the full distance in each battle. The scores were 6-5, 6-0, 5-3 and 7-5.

It certainly is a crime how the smart managers and clubowners take advantage of our Mr. Dreyfuss when it comes to making trades! Sometimes they are able to go home in a barrel after talking business with him.

SOME unexpurgated comments on the retirement of Gene Tunney:

By Jack Dempsey—He made me what I am today; I hope he's satisfied.

By Tom Heeney—Why didn't he think of it sooner?

By Tommy Loughran—He's afraid to meet me.

By Jimmy Barry, referee of the long-count fight—This is a fine time for him to make up his mind to retire. He could have saved me a lot of grief if he had gone to sleep on a certain evening that I'll never forget.

By Tex Rickard—Now for the eliminations!

By the public—How long you gonna be away, Gene?

Local Star Wins Match

COBBS CREEK GOLF COURSE, PHILADELPHIA, Aug. 2.—Carl Kaufmann, slender Pittsburgh stenographer, defending champion in the National Public Links tournament here, defeated Joe Kurek, Toledo star, by the decisive score of 9 and 7 in the first match play round today.

Joe Toth, of Cleveland, disposed of James McAuliffe, of Buffalo, brother of Ray McAuliffe, 1925 champion, by an 8 to 7 score. Toth took 40 to reach the turn but was six up on his opponent and then won the tenth and eleventh to close the match.

Robert Albertus, Philadelphia, was returned a * and 4 victor over Harry Velotta, of Cleveland. Albertus was 1 up at the turn and then won five consecutive holes to take the match.

Frank Invernizzi, of Baltimore, eliminated Thomas McGrattan, of Buffalo, 5 and 4.

Sam Graham, another Pittsburgh entrant and medalist in this year's tourney, was leading Louis Galby, Bridgeport, one up at the ninth hole.

C. J. Lunden, of Pittsburgh, who finished in a tie for fifth place among the qualifiers, was 3 down to Harold Cook, of Toledo, at the end of nine holes.

Frank Broki, of St. Paul, who finished a stroke behind Graham in the medal test, was 3 up on Elliott Martin, 19-year-old Jacksonville star.

Graham, the medalist, went around yesterday in 74, within three strokes of par. It equalled the competitive record for the course and, added to Graham's 78 of the day before, gave him a combined total of 152. Graham nosed out Frank Broki, of St. Paul, by a single stroke. Broki took four putts on the seventeenth green.

Pittsburgh for the second consecutive year carried off the inter-city team championship, its four-man team amassing 648 points for two days' play in conjunction with the qualifying round. Philadelphia finished second with 649.

His card follows:

Par—Out	5	4	4	3	4	4	4	4	4	36
Graham—Out	4	4	4	3	4	4	4	4	5	38
Par—In	4	5	3	5	4	4	4	3	4	36—72
Graham—In	4	5	3	5	4	3	4	4	5	37—75

The qualifiers who began in match play today and their scores follow:

SAM GRAHAM, Pittsburgh	78	74	152
Frank Broki, Minneapolis	75	78	153
Joe Kurek, Toledo	81	75	156
N. D'Onofrio, New York	82	74	156
Earl McAleer, Washington	78	79	157
C. J. LUNDEN, Pittsburgh	79	78	157
Harry Velatto, Cleveland	80	78	158
Leo Boyle, Philadelphia	83	75	158
F. McGrattan, Buffalo	82	78	160
Charles Albertus, Philadelphia	83	78	161
John Cuniff, Newark	80	81	161
John Conway, Detroit	86	75	161
James McAuliffe, Buffalo	81	80	161
John Reidy, Worcester	83	78	161
Richard Cuici, Bridgeport	80	81	161
L. Galby, Bridgeport	83	78	161
Bernard Lucas, Los Angeles	85	76	161
CARL KAUFFMANN, Pgh.	81	81	162
Elliot Martin, Jacksonville	78	84	162
Gus Fetz, Chicago	81	82	163
Mike Surmiak, Philadelphia	83	80	163
Harold Cook, Toledo	81	82	163
Robert Albertus, Philadelphia	86	77	163
John Miller, Washington	85	78	163
F. Invernizzi, Baltimore	85	79	164
John Florio, Columbus	81	83	164
Fred McCoy, St. Louis	82	82	164
Harry Sweitzer, Cleveland	84	81	165
Phil Ogden, Cleveland	84	81	165
Joe Toth, Cleveland	88	77	165
Kendall Morrison, St. Joseph	81	84	165
Ed. Donohue, St. Louis	84	81	165

Eliminated in playoff:

James Reston, Jr., Dayton	84	81	165
W. M. Reed, Indianapolis	82	83	165
J. B. Barnes, Atlanta	86	79	165

OLYMPIC

(Continued from Page Twenty-one.)

eleventh heat in 51 2-5 seconds with Arthur Green, of England, second, while the Chilean, V. Salinas, was third and last and was eliminated.

WIN SECOND HEATS

Ray Barbuti and Herman Phillips both won their second trial heats at 400 meters. Phillips won decisively in the first heat in 49 3-5 seconds with Krootoff of France in the second qualifying position. In capturing the second heat Barbuti won in the fastest time thus far, 48 4-5 seconds, easing up to finish two yards in front of W. A. Wilson of Canada.

Euil Snider, Alabama collegian, and one of the leading American hopes, faltered a few strides from the finish in the third heat of the 400-meter second trials and was eliminated, being beaten for the second qualifying position by a foot by the Frenchman, Feger. James Ball of Canada won the heat in 49 1-5.

Joe Tierney of the United States was eliminated when he finished fourth, badly beaten in the fifth 400-meter second trial heat. The American never got going and finished weakly while Phil Edwards, of Canada, broke the tape first with Broos of Holland second. Sean Lavan of Ireland also was ahead of Tierney. Edwards' time was 49 1-5.

The sixth and last 400-meter heat in the second trials was won by the German, Joachim Buchner, with Barsi of Hungary second in the sensational time of 48 3-5 seconds, the fastest of the afternoon, being 1-5 second better than Barbuti made.

JAVELIN RECORD FALLS

The Olympic javelin throw record was smashed in the first series of trials by E. H. Lundquist of Sweden who heaved the spear 218 feet, 6¼ inches. Charley Harlow, the American entrant from Los Angeles, failed to qualify. Lundquist's throw was only three-quarter of an inch short of the accepted world record.

The old Olympic record was 215 feet, 9¾ inches, set by Jonni Myrra of Finland at the Antwerp games in 1920, so that the Swede today beat the mark by 2 feet, 8¾ inches. The metrical equivalent of Lundquist's throw was 66.60 meters.

SCHMIDT IS WINNER

The fourteenth heat of the 400 meter first trials was won by Reinhold Schmidt of Germany, with Jackson of France second, in 50 seconds flat. The trials which qualified 30 runners for the second tests to be held later in the afternoon were completed with a heat won by J. W. J. Rinkel of Britain in 50 1-5.

The defending champion in the hop, step and jump, A. W. Winter of Australia, who also is the holder of the world's record, failed to qualify, being hampered by a bad knee.

Three of the four American entries in the hop, step and jump event also failed to qualify.

NOTES of the BOXERS

LES MARRINER, Chicago's promising young heavyweight, boxes Chuck Wiggins in a 10-round bout at Chicago tonight. Jimmy McLarnin and Stanislaus Loayza mix at Detroit. McLarnin is a 7-5 favorite to win and a $75,000 gate is expected.

Bobby Richardson and Linn Jordan, Johnstown rivals, provide the 10-round windup of a show in the Point Stadium in the Flood City tonight. Gene Baker and Charley Brodd, heavyweights, are booked for the semi-final, and Teddy Welch and Jess Hoak for another feature preliminary.

Johnny Risko, the former baker boy who is one of the leading contenders for the heavyweight boxing championship vacated by Gene Tunney, will meet Roberto Roberti, of Italy, August 15, at Ebbets Field, Brooklyn, according to Humbert J. Fugazy, who will promote the bout. The scrap is scheduled for 10 rounds.

Jack Sharkey and Pierre Charles have been matched for a 10-round bout at Detroit, August 23.

Bushy Graham and Charley Pinto of Buffalo, who defeated Johnny Vacca at Los Angeles last Tuesday night, have been matched for a 10-round bout in the same city, August 14.

The card has been completed for the boxing show at the Washington (Pa.) Gardens next Monday night. Young Rudy and Joe Colombo will box the windup and Battling Gizzy and Tommy Heilman the semi-final. Harry Spencer is paired with Steve Weldon in the second bout and Young Lash opposes Honey Kelvasky in the opener.

Willie Davies will appear in another windup in the Jolly Bowl at New Castle next Monday night, facing Jose Allano of Philadelphia, who has boxed most of the leading flyweights of the East. Johnny Vivio of Bloomfield boxes Jimmy Belmont of Braddock in the semi-final and Monte Sirko battles Mickey Dugan and Spike Henderson meets Sandy Taylor in the preliminaries.

OUTDOOR SPORTS by Tad

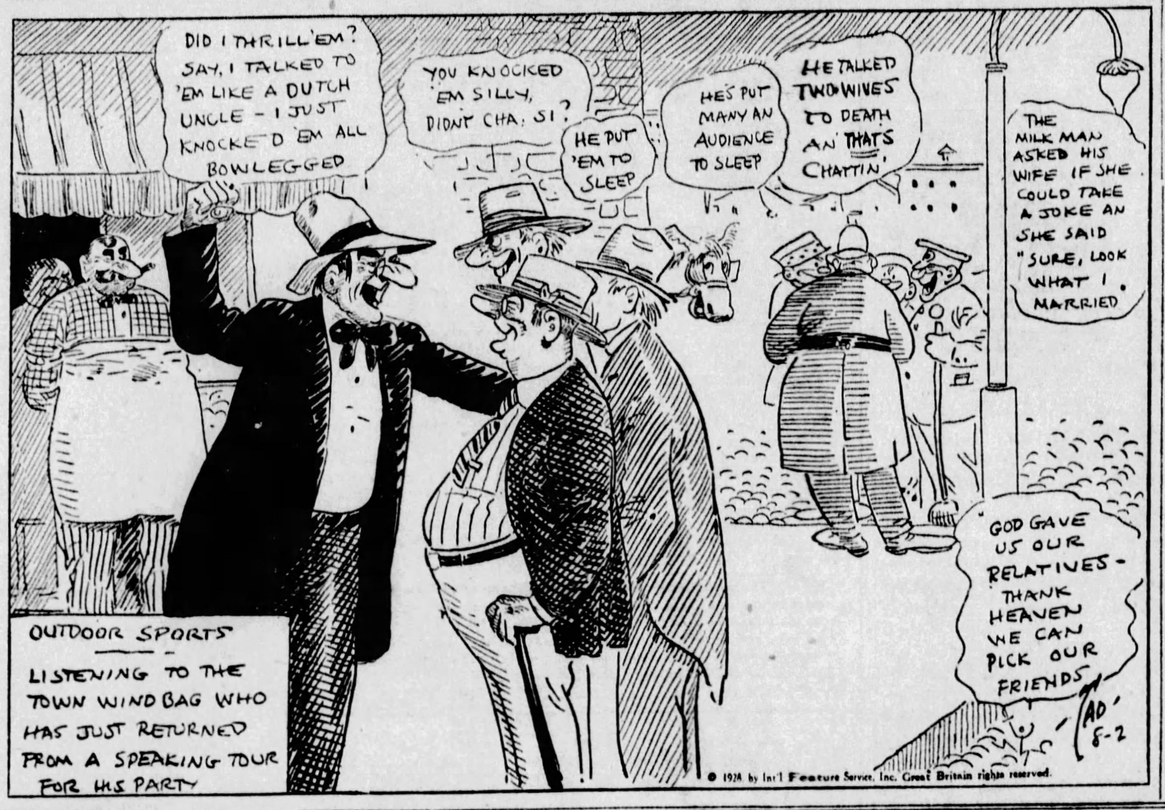
DID I THRILL 'EM? SAY, I TALKED TO 'EM LIKE A DUTCH UNCLE - I JUST KNOCKED 'EM ALL BOWLEGGED
YOU KNOCKED 'EM SILLY, DIDN'T CHA, SI?
HE PUT 'EM TO SLEEP
HE'S PUT MANY AN AUDIENCE TO SLEEP
HE TALKED TWO WIVES TO DEATH AN' THAT'S CHATTIN'
THE MILK MAN ASKED HIS WIFE IF SHE COULD TAKE A JOKE AN SHE SAID "SURE, LOOK WHAT I MARRIED
GOD GAVE US OUR RELATIVES - THANK HEAVEN WE CAN PICK OUR FRIENDS
OUTDOOR SPORTS
LISTENING TO THE TOWN WIND BAG WHO HAS JUST RETURNED FROM A SPEAKING TOUR FOR HIS PARTY
AD' 8-2
© 1928 by Int'l Feature Service, Inc. Great Britain rights reserved.

STANTON HGTS. CHAMP OUT

By VERNON A. SWARTSFAGER.

The semi-finals of the sixteenth annual invitation golf tournament of the Stanton Heights Golf Club today witnessed the passing of Joseph I. Crawford of Oakmont, the defending champion, who bowed to Robert Munroe, also of Oakmont, 2 up.

Fred Brand, Jr., of Hannastown was the winner of the other semi-final match in the championship flight, defeating J. Lang Hukill, Jr., of Shannopin, and qualified to meet Munroe for the title later in the day. Brand won by a margin of 4 and 3.

The cards of the semi-final matches:

Munroe—
Out ..... 5 5 4 3 4 3 2 4 3—34
Crawford—
Out ..... 5 4 5 3 3 4 3 5 2—34
Munroe—
In ..... 4 4 4 5 3 5 4 3 4—36—70
Crawford—
In ..... 3 4 4 5 4 4 5 4 5—38—72
Brand, Jr.—
Out ..... 5 5 3 4 5 4 3 4 3—36
Hukill, Jr.—
Out ..... 5 5 4 3 4 5 4 4 4—39
Brand, Jr.—
In 4 4 5 4 3 4
Hukill, Jr.—
In 5 4 4 5 4 4

SANDLOT SCORES

Greater Pittsburgh League.
Meadwells ..... 4—E. L. Redsox..... 3

Metropolitan League.
Waverly Oil..... 7—Mellon Bank 4

Suburban League.
Dan Heeps ..... 4—Blawnox 1

Other Scores.
Homestead Grays 8—Somerset 0
N. Bessemer .. 5—Export 4
Beav. Falls Elks 2—Butler 0
Mansillon ..... 11—Havana Redsox..... 3
Lucky Nine ..... 19—Speedy 3

MINORS

GAMES TODAY.

American Association.
Kansas City at Toledo.
Milwaukee at Columbus.
St. Paul at Indianapolis.
Minneapolis at Louisville.

International League.
Montreal at Toronto.
Rochester at Buffalo.
Baltimore at Reading.
Newark at Jersey City.

Southern Association.
Memphis at Atlanta.
Little Rock at Birmingham.
Nashville at New Orleans.
Others not scheduled.

Mid-Atlantic League.
Cumberland at Jeannette.
Scottdale at Johnstown.
Wheeling at Fairmont.
Clarksburg at Charleroi.

New York-Pennsylvania League.
York at Williamsport.
Syracuse at Wilkes-Barre.
Triple Cities at Scranton.
Elmira at Harrisburg.

Central League.
Erie at Akron.
Springfield at Canton.
Dayton at Fort Wayne.

STANDING OF THE CLUBS.

American Association.

	W.	L.	Pct.		W.	L.	Pct.
Indianapolis	63	46	.578	Milwaukee	55	54	.505
Kan. City	60	49	.550	Toledo	54	56	.491
St. Paul	61	51	.545	Louisville	43	64	.402
Minneapolis	60	52	.531	Columbus	43	66	.394

International League.

	W.	L.	Pct.		W.	L.	Pct.
Toronto	61	46	.570	Reading	52	51	.505
Montreal	57	50	.533	Baltimore	52	55	.486
Newark	54	51	.514	Buffalo	49	53	.480
Rochester	54	51	.514	Jersey City	42	66	.389

Southern Association.

	W.	L.	Pct.		W.	L.	Pct.
Memphis	20	15	.571	Chatnooga	17	18	.486
Birmham	18	14	.563	Mobile	15	17	.469
Atlanta	19	15	.559	N. Orleans	15	17	.469
Little Rock	18	19	.529	Nashville	12	22	.353

Mid-Atlantic League.

	W.	L.	Pct.		W.	L.	Pct.
Cumberlnd	18	11	.621	Fairmont	16	12	.571
Wheeling	17	11	.607	Johnstown	15	16	.484
Charlerol	16	11	.593	Scottdale	10	19	.345
Jeannette	17	12	.586	Clarksburg	7	24	.226

RESULTS YESTERDAY.

American Association.

Toledo	11	Kansas City	0
Toledo	11	Kansas City	7
Minneapolis	9	Louisville	2
Minneapolis	6	Louisville	5
Columbus	8	Milwaukee	2
St. Paul	5	Indianapolis	4
Indianapolis	6	St. Paul	0

International League.

Toronto	10	Montreal	4
Toronto	2	Montreal	1
Buffalo	6	Rochester	5
Buffalo	5	Rochester	4
Baltimore	12	Reading	3

Other clubs not scheduled.

Southern Association.

Birmingham	7	Little Rock	1
Chattanooga	3	Mobile	1
*Atlanta	6	Memphis	5
†Nashville	4	New Orleans	0

*Eleven innings. †Twelve innings.

Mid-Atlantic League.

Cumberland	6	Johnstown	2
Jeannette	6	Scottdale	3
Charlerol	4	Fairmont	2
Wheeling	Rain		Clarksburg

New York-Pa. League.

Syracuse	3	Scranton	1
Wilkes-Barre	6	Binghamton	1
Elmira	5	York	4
York	2	Elmira	1
Williamsport	6	Harrisburg	2
Harrisburg	5	Williamsport	2

Pacific Coast League.

Seattle	7	Portland	5
San Francisco	6	Los Angeles	5
Hollywood	8	Missions	7
Oakland	6	Sacramento	4

Canada Charges Favoritism in Olympics

AMSTERDAM, Aug. 2—(Canadian Press.)—Officials of the Canadian Olympic committee have become quite outspoken in their criticism of the management of the games and in charging that Canadians have been unfairly treated while United States athletes have been favored.

P. J. Mulqueen, president of the Canadian Olympic committee, said: "The Canadian Olympic officials have no quarrel with the American officials. One American official offensively played to the gallery, but we do not hold all American officials responsible for his conduct. The rough ride the Canadians have received in these games must necessarily raise the question of Canada's further participation in the Olympic games, this, notwithstanding the fact that Canada stands out athletically as a result of our success in the present games."

BOGGS & BUHL

SHOP TOMORROW. STORE CLOSES SATURDAY AT 1.

on goes the clearance of men's $45 and $50 SUITS

$33.50

Hundreds in all. Right from regular stocks where they sold at from $11.50 to $16.50 higher. Every one tailored according to B & B rigid requirements — styles, weaves and colorings that will be just as good this Fall as they are now. Broken lines but good selection in models for men and young men. Buying two or three is an act of economy at $33.50.

odd lot—men's suits

$19.50

Not a great lot but certainly the values are exceptional. Models for men and young men — mostly light colors—in Regulars, Shorts, Stouts and Longs. All from regular much higher priced lines. Clearance Priced—$19.50.

men's $6 to $8 oxfords

$3.85

Tans and Blacks in good selling models—only small and large sizes left—just a few pairs of each style we want to clear at once. Exceptional values as the price indicates—$3.85.

"OLD GOLD has the most on the ball"... says Lou Gehrig in Blindfold cigarette test

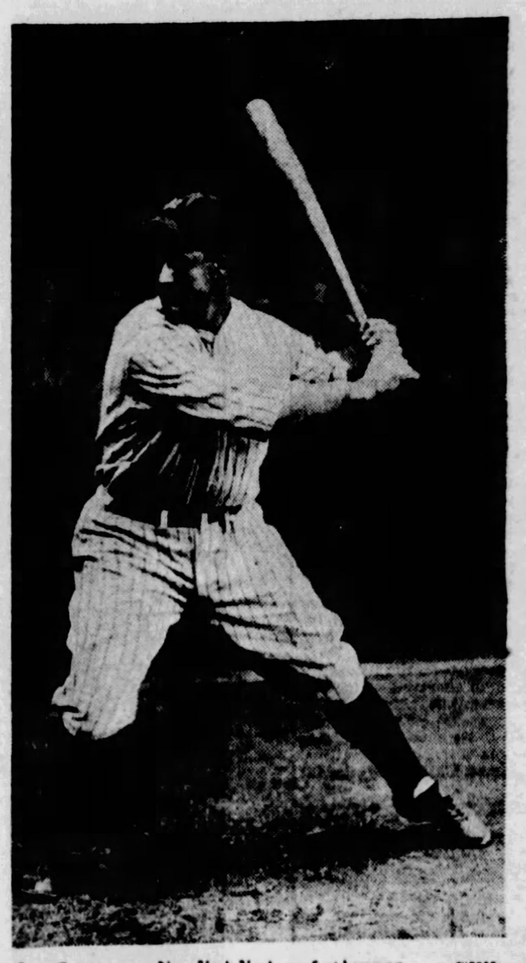

Lou Gehrig . . . New York Yankees first baseman . . . runner-up last year to Babe Ruth, as champion clouter of four-bag hits.

If Babe Ruth is "King of Swat" . . . then Lou of the big smile is Crown Prince of Swatdom.

What cigarette's got the most on the ball? . . . well, you can tell that with your eyes closed . . . For when Old Gold stepped into the box in the third inning of the Blindfold Test, I said without a moment's hesitation that it was smoother . . . milder, than any of the other three brands.

Lou Gehrig

Lou was asked to smoke each of the four cigarettes, clearing his taste with black coffee between smokes. Only one question was asked: "Which one do you like best?"

Why you can pick them . . .

Three types of leaves grow on the tobacco plant . . . coarse *top-leaves*, irritating to the throat . . . withered *ground-leaves*, without taste or aroma, and the *heart-leaves* rich in cool and fragrant smoking qualities. Only the *heart-leaves* are used in Old Golds.

SMOOTHER AND *BETTER*

© P. Lorillard Co., Est. 1760

Made from the *heart-leaves* of the *tobacco plant*

"not a cough in a carload"

STOCKS-BONDS-GRAIN-PROVISIONS-LIVESTOCK

Forbes

Many Concerns Make Debut As Payers of Dividends

—By B. C. FORBES—

SINCE January first, 223 initial dividends have been announced, contrasted with only 114 in the first seven months of last year, this column's exclusive compilation shows.

Another feature of this year's dividend record is an increase of 47 in extra disbursements; the total to date this year is 287, against 240 a year ago.

The total favorable dividend declarations this year has reached 712, compared with 588 in the first seven months of 1927. The net gain, you will notice, comes from the increase in newcomers.

JULY'S cheerful announcements reached 93, a gain of fully 50 per cent, but again newcomers accounted almost entirely for the improved showing. Last month brought 45 initial disbursements compared with only 16 last year. Both months brought the same number (11) of unfavorable declarations.

THE following table gives the monthly cheerful dividend announcements since the end of 1923:

Year	'28.	'27.	'26.	'25.	'24.
January	96	86	67	69	78
February	98	81	72	64	49
March	90	93	102	81	67
April	70	60	60	34	45
May	75	66	50	42	39
June	163	137	98	67	47
July	93	60	54	36	21
Total 7 mos.	712	588	467	393	346
August	..	63	57	39	25
September	..	104	85	62	48
October	..	83	69	54	37
November	..	136	105	96	63
December	..	205	184	147	104
Totals	..	1179	1025	811	621

THERE has been very notable change in the dividend actions of public utility companies this year as compared with last. In the first seven months of 1927 there were 70 dividend changes for the better, whereas there have been only 46 this year. Apparently utility operators are inclined to delay the starting of new dividends or the increase of present rates until the investigation now being conducted by the Federal Trade Commission is ended. The explanation certainly is not to be found in any falling off in utility earnings. The majority of companies are actually showing at least moderate gains.

THE form taken by the improved dividends declared by industrial, public utility and railway companies for the first seven months of this year and last year is brought out in these tables:

	1928. Ind.	P.U.	R.R.	1927. Ind.	P.U.	R.R.
Extra	29	9	11	17	7	11
Initial	206	16	2	87	25	2
Increased	82	10	5	77	19	6
Stock	58	10	0	64	12	2
Back	19	0	0	26	2	0
Resumed	14	1	1	26	1	0
Totals	647	46	19	497	70	21

IT IS perhaps significant that fewer companies that had suspended dividend disbursements have this year been able to resume payments. Also, fewer back dividends have been paid this year. Does this suggest that it has now become harder for any concern, once it loses ground, to stage a vigorous recovery? More and more it is becoming true in the industrial and business world that victory goes to the strong.

WHAT are the dividend prospects for the remaining five months of the year?

Rather good. We may see an increase in dividend reductions and omissions but we are likely to see a fairly substantial gain in the number of enterprises able to accord their stockholders somewhat more generous dividend treatment. American directors have been following, on the whole, a sound dividnd policy. Very few boards have been tempted to strain their resources to make a dividend showing calculated to send up quotations for their shares. Nearly all oil companies unflinchingly faced the need for curtailing or stopping their payments when the industry was thrown into demoralization. By and by the good oil companies will be in a position to resume or restore disbursements. But this may not come in time to have any appreciable effect upon the record before 1929.

(Copyright, 1928, by B. C. Forbes.)

DIVIDEND NEWS

Shell Union Oil.

Shell Union Oil Company declared the regular quarterly 37½-cent dividend, payable September 30 to record September 6.

* * *

Big Lake Oil.

Big Lake Oil Company declared a dividend of 10 per cent, payable August 14 to record August 8.

* * *

Plymouth Oil.

Plymouth Oil Company declared a dividend of 35 cents a share, payable August 25 to record August 8.

* * *

General Gas and Electric.

General Gas and Electric Company, regular quarterly $1.75 cents on common "A" and "B" stocks, $1.75 on the $7 cumulative preferred "A" and $1.75 on the $7 cumulative preferred "A" and "B" stocks, payable October 1 to record September 12.

* * *

Atlas Powder Company.

Atlas Powder Company, regular quarterly $1 on common, payable September 10 to record August 31.

* * *

Evans Auto Doubles Stock.

E. S. Evans Auto Loading Company, Detroit, declared a stock dividend of 100 per cent, payable September 1 to holders of record August 15. Stockholders approved an increase in capital stock to 200,000 shares.

* * *

Vesta Battery Company.

Vesta Battery Company declared the regular quarterly dividend of 1½ per cent on the preferred stock, payable September 1 to record August 20.

Meeting Notices

NOTICE OF MEETING.

Pittsburgh, Pa., July 23, 1928.

The annual meeting of the stockholders of the Pittsburgh Forge and Iron Company will be held at the office of the company, No. 1306 Chamber of Commerce Bldg., Pittsburgh, Pa., on Tuesday, August 7, 1928, at 3 o'clock p. m., for the election of directors to serve for the ensuing year, and for such other business as may properly come before the meeting.

W. L. MILLER, Secretary.

STOCK MARKET PRICES TURN REACTIONARY

NEW YORK, Aug. 2—(AP.)—Reactionary price movements in today's stock market reflected growing uneasiness over the credit situation. Operators for the advance endeavored to bring about a resumption of the advance by bidding up a selected list of oil, public utility, food and merchandising shares, but they encountered heavy offerings on all r"ties. Trading showed a tendency to turn dull on the decline, indicat" the absence of any extensive forced liquidation.

Call money renewed at 7 per cent and appeared to be in plentiful supply at that figure. Fears of a large increase in brokers' loans after the close of the market, coupled with the New York Federal Reserve Bank's reference to an "over-loaned" position in its monthly credit review tended to dampen buying enthusiasm.

The special meeting of the New York Clearing House Association, called for the purpose of discussing the situation created by the unusually large loans on securities collateral by large corporations and other bank lenders, adjourned without making public its conclusions although a statement was promised for tomorrow. Wall street understands that an "important amendment" to the by-laws was adopted.

Special buying of the oil shares was based on the publication of an unusually favorable earnings report by the Atlantic Refining Company, by the improved statistical position of the industry and recent gasoline price advances, the latest being put into effect by the Standard Oil Company of Kentucky. Atlantic Refining soared more than 6 points to a new peak at 163 on talk of a 4 for 1 stock split-up, and Houston moved up 3½ points before selling pressure became effective against that issue.

Indian Refining preferred broke 12 points, National Tea 9½, Radio 6⅝, Wright Aeronautical 6 and International Harvester, Montgomery Ward, Case Threshinng Machine, Dupont, Timken, Rossia Insurance and American Railways Express sold down 3 to nea'r 6 points. Indian Motorcycle broke 6 points to a new low at 27.

Except for 2-point losses in Illinois Central and Rock Island, the rails showed good resistance to selling pressure.

LOCAL STOCKS

(Quotations at the Close.)

Banks—	Par.	Bid.	Ask.
Bank of Pgh., N. A.	50	215	....
Bank of Pgh. Second Sav.	100	90	....
Diamond National	100	510	....
Dollar Savings & Trust	100	400	450
Duquesne National	100	300	....
Exchange National	50	....	91
Iron & Glass Dol. Sav.	100	201¼	....
Keystone National	100	280	....
Marine National	100	163½	180
Mellon Nat'l Bank of America	100	415	....
Third National	100	130	....
Union National	100	500	....
Western Sav. & Deposit	50	120	....
World's Sons B. & T.	50	1050	....
Miscellaneous—			
Am. Wm. Glass Mach.	100	18	19¼
Am. W. G. Mach. pfd.	100	30	38
Arkansas Gas	....	2¾	2⅞
Arkansas Gas pfd.	10	2¾	2⅞
Blaw-Knox	25	102½	103
Central Ohio Steel	....	20½	22
Conley Tank Car pfd.	100	103	104
Copesolidated Gas pfd.	50	25	....
Devonian Oil	10	7	....
Houston Gulf Gas	100	93	14½
Jones & Laughlin pfd.	100	120	....
Joseph Horne pfd.	100	....	104½
Lone Star Gas	25	....	25½
May Drug Stores	....	22½	23½
McKinney Manufacturing	....	13	13½
National Fireproofing	50	6⅝	....
Petroleum Exploration	25	36	5
Pittsburgh Brewing	50	....	10
Pittsburgh Brewing pfd.	50	....	240
Pittsburgh Plate Glass	100	....	55
Pgh. Screw & Bolt	....	51½	....
San Toy Mining	1	.04	.05
Standard Sanitary Mfg.	....	....	38½
Tidal Osage Oil	....	19¾	20
Union Steel Casting	....	....	32
Union Storage	25	42	....
United Engineering	....	44	....
Webster Hall	....	....	2½
Webster Hall pfd.	100	....	86½
Westinghouse Air Brake	....	45½	....
William Zoller	....	48	....
William Zoller pfd.	100	98	....
Witherow Steel	....	....	24
Bonds—			
Independent Brew. 6s	....	65	....

Sales on the Exchange.

	Shares.	Price.
Arkansas Gas pfd.	300 at	7½
Do.	200 at	7⅝
Do.	100 at	7¾
Do.	70 at	7⅞
Do.	250 at	8
Do.	50 at	7¾
Do.	100 at	7¾
Do.	50 at	7¾
Do.	100 at	7⅞
Do.	500 at	7¾
Do.	25 at	7¾
Do.	50 at	7¾
Do.	30 at	7¾
Do.	90 at	7¾
Do.	10 at	7¾
Do.	10 at	7¾
Lone Star Gas	20 at	52½
Do.	15 at	52¾
Do.	100 at	52¾
Do.	65 at	52⅞
Do.	10 at	52¾
Do.	40 at	52⅝
Do.	20 at	52⅞
Arkansas Gas	50 at	7¾
Do.	50 at	7¾
Armstrong Cork	25 at	56½
Do.	10 at	56½
Do.	15 at	56½
Do.	100 at	56½
National Fireproofing	42 at	6⅝
Follansbee Bros. pfd.	10 at	95½
Do.	15 at	95¾
May Drug Stores	10 at	22½
Colonial Trust	12 at	300
Pittsburgh Screw & Bolt	100 at	52
Suburban Electric	20 at	17½
National Fireproofing pfd.	50 at	17
Consolidated Ice pfd.	50 at	28
Do.	10 at	32½
Joseph Horne	10 at	38¾
Bank of Pittsburgh, N. A.	10 at	210

PETROLEUM PRICES

Pennsylvania (N. Y. Transit Lines)	$3.20
Bradford (National Transit Lines)	3.20
Pennsylvania (National Transit Lines)	3.10
Pennsylvania (S. W. Pa. Pipe Lines)	3.10
Pennsylvania (Eureka Pipe Lines)	3.00
Pennsylvania (Buckeye Pipe Lines)	2.85
Kaister crude	1.20
Corning (Buckeye Pipe Lines)	1.70
Cabell grade (Eureka Pipe Lines)	1.45
Somerset II (Cumberland Pipe Lines)	1.55
Ragland grade oil	.95
Western Kentucky	1.48
Lima	1.60
Indiana	1.57
Princeton	1.53
Wooster	1.67
Plymouth	1.27
Illinois	1.55
Waterloo	1.35
Saginaw (Mich.) Berea sand oil	1.79
Saginaw (Mich.) Saginaw sand 47° gravity	1.89
Petrolia (Canada)	1.95
Oil Springs (Canada)	2.02

COTTON MARKET

NEW YORK, Aug. 2.—The cotton market opened very steady today at an advance of 5 to 11 points, active months showing net gains of 10 to 13 points.

Traders gave little attention to relatively easy cables and a favorable weather map, but the demand tapered off on the advance and prices later eased under a renewal of liquidation, combined with local and southern selling.

A private report estimating the condition of the crop at 70.9, and placing the indicated yield at 15,106,000 bales, was probably a factor on the decline which extended to 19.43c for December. The general list showed net losses of 2 to 3 points at the end of the first hour.

MENTION THE SUN-TELEGRAPH WHEN ANSWERING ADVERTISEMENTS.

NEW YORK CLOSE WITH COMPARISONS

STOCKS	Thursday High	Low	Close	Aug. 1	July 26
Abit F&B	49½	48½	49	49¼	56⅛
Do pref.	90	89½	89¾	90	94¾
Abrah & S	93	93	93	....	....
Do pref	112	112	112	....	....
Adams Ex.	300	300	300	....	....
Do pref.	96½	96½	96½	....	....
Adv Rmly	41½	40	40½	42½	41
Anum Ld.	3¼	3⅛	3⅛	3⅛	3⅛
Air Redtn.	65⅞	65¼	65⅞	66	64⅛
Ajax Rub.	8½	8½	8½	8⅝	8⅝
Alaska Jun	3¾	3¾	3¾	3⅞	....
Alb P W P	25⅛	25⅛	25⅛	25½	....
Allied C&D	176	174¾	174⅞	175	175¼
Amal L'th.	11¼	11¼	11¼	11⅝	....
Am da Cor	32⅜	31¾	32	31⅜	30⅞
AmAgChm	19	18½	18⅝	19⅛	19⅛
Do pref.	68¼	68¼	68¼	68	70
A Bk Note.	119¼	116	116	119	119⅛
A B Sugar.	20⅝	19½	20¼	20	20¼
Do pref.	55½	55	55½	55¼	....
Am Bos M.	31½	30⅝	31½	31⅛	30⅝
A B Sh Fy	40⅜	40½	40½	40½	41¾
A Brn B'v.	14⅜	14	14	13⅜	13½
Do pref.	50¼	50¼	50¼	50⅜	....
Am Can ..	93⅛	91¼	92⅛	93¼	88½
A Car Fy.	91¼	91	91	90⅞	91⅜
Do pref.	113	113	113	112	....
Am Chain.	....	....	....	....	....
Do pref.	103	103	103	....	....
Am Chicle.	82⅜	80½	80½	83	78
A Drg Syn.	11¾	11⅝	11⅝	11½	12
A For Pw.	34¼	34	34	34¼	34⅞
Do pref.	107½	107⅛	107⅛	107⅛	108½
Do 2d pf.	91½	91½	91½	....	92
A Hide&L.	10⅝	10⅝	10⅝	....	10½
A Hme Pd.	74	74	74	75	73½
Am Ice Sc.	43½	41⅛	43	41	41
Am Int'nat.	96	94½	95¼	96⅛	96
A La F&F.	5¾	5¾	5¾	5¾	6
Am Lin sd.	110	108	109½	108½	109¼
Am Loco..	95	92¼	92¼	94⅞	93¾
Do pref.	119¾	119	119	....	....
Am M Fdy.	150	150	150	....	145
A P W & L.	78½	78½	78½	78⅝	78
Do 6% p	102⅜	102⅜	102⅜	102⅝	102
A Radiat..	147	144⅜	145	147½	150½
Am Ry Ex.	120	120	120	....	....
A Repllcs.	64⅜	62	62⅝	63¾	62⅞
Am S Raz.	62¾	62¾	62¾	63	63⅛
Am Seat...	30¼	30¼	30¼	30¼	....
A Shipbg..	91	91	91	....	....
A Ship&C..	4	4	4	4¼	....
A Smlt&R.	202	199¾	201	202¼	199⅝
A Stl Fdy.	53¼	53	53	53½	53¼
Am Stpd.	69½	68½	69	69⅛	70⅜
Do pref.	107½	107¼	107½	107½	....
A Sumat..	65	64	65	65	62¾
A T & T...	176¼	174⅜	175⅜	176	174⅜
Am Tob...	161	160	160	....	162
Do B....	163½	161⅜	161⅜	163	163
Do pref.	118	118	118	....	....
A Typ F'rs	....	....	....	112	112⅜
Do pref.	110	109¾	110	....	....
A W Wks.	57½	57	57	56⅜	57½
A Whitepf	108	108	108	....	....
Am Wool..	17½	17¼	17⅜	17½	15
Am W Pr..	....	....	....	....	40
Do pf ctf	41	41	41	....	26⅛
A Zinc & L	25⅞	25½	25½	26	26⅛
Do pref.	86	85¼	85¼	86½	86
Anaconda Cp.	66⅜	65⅞	66¼	67	67
Ar Dn Md.	84½	81	83½	82	....
Do pref.	113½	113½	113½	....	114
Arm Ill A.	19½	18⅜	19½	18½	18½
Arm Ill B.	10½	10	10½	10⅜	10⅜
Arm Ill pf.	86½	86¼	86⅜	86⅜	....
Arnold Co.	39⅝	38⅛	38⅞	39	37½
Ass'd Dr Gs	46	45⅛	45¼	45½	43
Do 1st pf	103½	103½	103½	....	....
Ass'd Oil..	46	44½	46	44½	....
A T & S F.	186⅛	187⅜	188	188	189½
Do pref.	103½	103½	103½	103½	....
At G&WI..	....	....	....	....	49⅜
Do pref.	52⅝	52⅝	52⅝	53	54½
Atl Ref..	163¼	156½	163¼	157¾	144½
Atlas Pow.	....	....	....	....	....
Atlas Tac.	103	103	103	103	103
Aust Nich.	4⅝	4⅝	4⅝	4¾	4⅝
Do pref.	26	26	26	....	....
A Cred A..	62¾	62¾	62¾	....	....
Atorttop A	46¾	46¾	46¾	45½	....
B & O	106¼	105⅜	106¼	106⅞	105¼
Do pref.	79	79	79	....	78½
Bang & Ar.	72½	71⅜	71⅜	....	73¾
Bark Bros.	28¼	27½	27½	28¾	....
Barns II A.	24¼	23⅜	24¼	24⅜	21½
Bayuk Brs.	....	....	....	....	....
Do 1st pf	107½	107½	107½	....	107½
Beacon Oil.	16	15½	16	15¾	15½
Beechnut P.	76	75	76	75	73⅜
Beld Hem.	13½	13⅛	13⅛	13½	13
Beth Sti...	56⅞	56¼	56⅝	56⅞	57
Do 7% p	117	117	117	....	116⅛
Best & Co	70⅝	69¾	69¾	70¾	67
Bon Ami..	69¾	69¾	69¾	69⅛	....
Booth Fish	7½	7½	7½	7½	7⅛
Do 1st pf	49½	49	49	50	....
Borden Co.	162¼	160¾	160¾	161	161
Bost&Me..	74⅞	74⅞	74⅞	....	....
Bot y CMA.	13	13	13	....	....
Briggs Mfg	36¼	35½	35½	36	36⅛
British Sti.	4	4	....	....	4
Brock Mot.	54⅞	53⅜	53⅞	55	49¾
Do pref.	113¾	113½	113¾	113¾	111
Bkn Man..	63½	62½	62½	63	64½
Do pref.	89½	89	89	90	....
Brown Sh	48½	48½	48½	....	....
Brun Ter..	42¾	41½	41¾	42⅞	41¾
Brun B.C..	46	45¼	45⅝	46½	45⅝
Bucyr Erie	34½	34½	34½	....	36⅜
Bu C V p	45⅛	44¾	44¾	45¼	45¼
Burns Bro.	....	....	....	....	....
Do B....	37	34⅞	35¾	34¼	29½
Bush Ter..	50	50	50	....	....
Do deb..	108¾	108¾	108¾	108¾	108¾
BushTBpt.	113	111⅜	113	111	....
ButteC&Z.	7⅜	7	7⅛	7	6⅝
Butte & S.	11¼	11	11	11½	11
Butterick..	43½	43⅛	43½	44	46¾
Byers Co..	96⅜	95¼	96½	98⅛	96¼
Calif Pack.	71⅛	71	71	71	71
Calif Pet..	30⅜	30⅛	30⅜	....	30
CamaZeli..	2¾	2¾	2½	....	2¾
Cal & Ariz	95¼	93⅜	93¾	95½	97⅛
Cal & Hec.	23½	23	23¼	23⅜	22¾
CanDGale.	73	72	72¼	73¼	74
Do ritts..	1¼	1⅛	1⅛	1¼	1⅜
Can Pacific	206¾	206	206	206½	206⅜
Case T Mch	336	329	336	334	....
CentAlSti.	33	32⅞	32⅞	33	33
CentRifM.	12	12	12	12	....
CerroDeP.	77	76	76⅛	77	75¼
Cert-Teed.	44½	44	44¼	44⅜	43
Certo Corp	71⅞	71⅞	71⅞	....	71⅞
Chnd-Cl M	40¾	10	10¼	10½	75⅜
Do pref.	23¾	22¾	22¾	23⅜	15⅝
Chess & O.	184½	184½	184½	185¼	181½
Chi&Alton.	10	10	10	....	10⅞
Do pref.	14⅞	14⅞	14⅞	15	....
Chi Gt W..	13¼	13	13¼	....	14
Do pref.	26	25¾	25¾	26	26¼
C M & St P	35½	35⅛	35⅜	35½	35¾
Do pref.	47	46⅛	46½	47	48
Chi North.	82⅜	81⅞	82	82½	80¼
Chi P Tool.	115	115	115	....	....
C R I & P.	117½	116	116⅞	118	116
Do 7% p	108	108	108	....	107
Chick C O.	52¾	52¼	52¼	53	49½
Childs Co..	45¼	44¼	44¾	....	44¾
Chile Cop..	44¾	44½	44½	44¾	44¾
Chrys'l M.	77¾	76¾	77	78	74⅜
City Strs B	89	82½	89	84¼	84¼
Cl'tt Peab.	....	....	....	80	80½
Do pref.	118½	118½	118½	....	....
Coca-Cola.	164⅛	161	161	164¾	160⅜
Coll'sAlk	62½	60¼	61⅜	61¼	56
Col F & I..	62	60½	61	62¾	63¼
Colum Car	84½	84½	84½	85¼	....
Col G & E.	111⅞	110⅛	111	110⅜	111½
Com Cred.	33	32	33	31⅜	30½
Do pref.	24	24	24	....	....
Do pf B.	26	26	26	25	....
Do 1st pf	88½	88	88	....	....
Com I Tr.	70⅜	70	70	....	71
Com Sol vt	149	149	149	150	146
Com Power	77⅞	75½	77⅜	75¾	76⅜
Congoleum	22¾	22¼	22⅜	22¾	23⅜
Con T Sta.	1⅜	1⅜	1⅜	....	....
Cons Cigar	89⅞	88⅞	89	90⅜	....
Cons Film.	....	....	....	....	24⅝
Do pref.	24	24	24	24	24⅝
Cons Gas.	145	143⅜	144	144¼	145¾
Do pref.	100½	100½	100½	100½	100½
ConRRCpf.	73½	73	73	73⅛	75⅜
Cons Tex..	3⅜	3⅜	3⅜	3⅜	3⅜
Conta A....	24¼	23	24	24⅞	24¾
Conta B....	12⅝	12⅜	12½	....	12½
Cont Bak A	28	28	28	28	....
Cont BakB	4½	4¼	4¼	....	4¼
Cont Can..	105⅝	104	104⅝	105¼	100¼
Cont Insur.	79¾	79¾	79¾	80⅞	80½
Cont Motr.	11¾	11⅜	11¾	11⅜	11¾
Corn Prod.	78¾	77⅜	78¼	78⅞	74⅝
Coty Inc..	185⅞	185	185⅞	....	183
Cruebi Stl.	73	72	73	72½	....
Cuba C Sug	5	5	5	45⅝	5⅜
Do pref.	17	16½	17	16½	20
Cuba Co..	23⅞	23⅞	23⅞	24	22¾
Cub A Sug.	18⅜	18⅛	18⅜	18⅛	18⅜
Cudy Pk..	73¾	71⅜	73½	72½	68¼
Curt Aero.	103	100½	102⅞	103½	102½
Cush Sons.	180	180	180	....	....
Do 7% pf	127	127	127	....	....
Davi'on C.	51⅝	50	50⅛	52	53⅞
Do ritts..	⅛	⅛	⅛	....	....
Deb Sec...	42¼	42	42	42¼	....
Del & Hu..	191	189¼	191	....	189
Del L & W.	133	133	133	132½	131¾
D Rio G pf	56	56	56	56½	51
Det Edis..	196	196	196	....	....
Dev&Rey A	49⅝	49	49	50	....
D'mond M.	158	158	158	158¾	157
Dodge B A	15⅝	15½	15½	15½	14¼
Do ctfs..	15⅜	15⅜	15⅜	15½	14⅜
Do pref.	78⅞	78¾	78⅞	79	71¾
Do pf ct.	77⅜	76½	77	78	71¼
Dome Min.	8⅛	8	8	8¼	8¼
Drug Inc.	97	96	96¼	96¾	93⅞
Dun De N.	371	370¼	370¼	373¼	373¼
Do deb..	114¼	114¼	114¼	114½	....
East Kod..	182	180½	181	184	185
Eaton Axl.	39½	38¼	38½	38⅞	38
El Aut Lt.	79⅝	77⅜	79⅛	77	69⅛
Elec Boat.	11⅝	11⅜	11⅝	12	12¼
El P & Lt..	34⅜	34¼	34½	34½	35⅛
Do pref.	107⅝	107⅝	107⅝	....	92
El Stor B..	78½	77⅞	77⅞	78	78
Elknorn F.	....	....	....	....	73½
Do pref.	135⅜	135⅜	135⅜	....	133¾
Em Bru A..	10½	10¼	10½	....	....
Eng P Ser.	37¾	37¼	37¼	37½	37
Equit Off..	31⅞	31½	31½	31⅞	31½
Erie R R..	52⅝	51⅝	52	53	53¼
Do 1st pf	58¼	56½	57⅝	58⅛	54⅜
Eureka V..	62	62	62	....	....
Fairb Mor.	46	44⅞	44⅞	45⅛	41⅛
Do pref..	115	111	115	....	....
Fed L & T.	51⅞	51½	51½	51⅝	51⅞
Do pref..	105	102½	102½	....	103
Fed Mot....	17	17	17	17	17½
F-Pn F Ins	82	82	82	82	80½
Frst N Str.	36⅞	35¾	35¾	36⅞	36
Fisk Rub..	11	11	11	10⅞	11½
Do 1st pf	70	70	70	....	80
1st pf c v	70	70	70	70	75
Fleischm'n.	71½	69¾	70	71⅜	68⅝
F'dation C.	42¾	42¾	42¾	....	48
Fox Film A	81⅜	79¾	79¾	81¼	79½
Fr'prt Tex.	61⅞	59¼	60½	59½	61
Gard'r Mt.	8⅞	8½	8½	8⅝	8¼
Gen Am T.	70	70	70	70⅜	70⅜
Gen Aspht.	75⅛	73½	73½	73	73
Do pref.	115	115	115	116	113
Gen Cable.	26½	24¾	25¾	24¾	23½
Do A....	70½	67	70½	67½	64
Gen Cigar.	61¼	60¾	60¾	61½	....
Do pref..	117	117	117	....	....
Gen Elec..	151	149⅛	149½	150¾	148⅜
Do Spec.	11¼	11⅛	11¼	11¼	11¼
G G&ELA.	60¼	56½	58⅝	55½	55⅝
Do 7%pf	112	112	112	....	....
Gen Ice C.	79	79	79	79	78
Gen Mot...	189	186½	187⅞	189¾	188⅝
Do 7½pf	124½	124½	124½	....	....
G O Ad A.	50½	50⅜	50½	50¾	52
Do ctfs..	33⅜	32	32	30½	34⅞
G Ry Sig..	100½	99	99	99¾	100
Gen Refac.	48½	47½	47½	48½	....
Gillette....	101⅝	100¼	100⅝	101	102½
Gimbel Br.	54⅛	54	54	54	54
Glidden C..	21¾	21¾	21¾	21¾	22¼
Gold Dust.	89⅞	88	88½	89	89
Goodrich .	77¼	76½	76½	76⅝	76⅛
Do pref.	111	111	111	....	....
Good T&R.	52¾	51	51½	52½	52
Goth S H..	78¾	76	76¼	78	77
Do new..	76⅞	76	76⅞	....	76½
Grah Pg...	32¼	31¾	32	31¾	31½
Granby Cp.	53¾	53⅛	53⅜	53⅝	53⅞
Grand Sto.	77½	76½	76¾	77½	72¾
Grand Un..	28	27¼	28	27	....
Gt N O ct..	21	20⅜	20⅜	20⅝	20½
Gt N'th pf.	97	97	97	97¼	96½
Gt

NARROW PRICE RANGE NOTED IN LOCAL MARKE

ROUND TABLE of BUSINESS

By GEORGE H. SNYDER

Movie Color Process, Perfected Here, Gives True Tone Values, Requires No Special Film.

PITTSBURGH is far from Hollywood, but it is making one of the outstanding contributions to the development of the motion picture art. The production of color pictures may be revolutionized by a process which has been perfected here. Negotiations are under way for the use of the invention in all phases of the industry.

YOU have not seen a real colored movie until you have seen one of the Cox multi-color films flashed on the screen. There is no fuzziness in the lines. The reds are not exaggerated. Every conceivable shade is produced in its natural value. The attractiveness from a commercial view point can be seen in the fact that the production cost is the same as for ordinary black and white film.

THE final steps toward perfection have been reached in the laboratories of the Motion Picture Producing Company on Neville street. The process was invented by Harold N. Cox and the Cox Multi-color Company has been financed entirely with local capital.

THE Eastman color process is only adaptable for amateur use since duplicate films cannot be made. The Cox process makes possible the production of any number of duplicates on standard or 16-millimeter film.

THE color processes in general use at present are expensive. They reproduce only two colors. They require special cameras, special photographers and a special laboratory.

The old processes use a separate emulsion on each side of the film. A different color is printed on each side. This shows the reds and greens, but leaves out the blues and is responsible for the unnatural color values in the picture. The thickness of the film often results in a lack of definite lines between the objects photographed.

ALL that is required for Cox pictures is a special lens for the camera and another for the projector. Otherwise the same equipment, the same staff and the same laboratories can do the work without being hampered by the technical difficulties of the other color methods.

COX color pictures remove some of the limitations of ordinary black and white motion picture work. Lavendar shades in dresses cannot be photographed against some backgrounds in black and white film because the photographic values are the same. The Cox process will reproduce any differences in color values which are distinguishable to the naked eye.

THE low cost is attained because ordinary black and white negative and positive films are used and no special treatment is necessary for printing and developing.

By the use of special lenses and color filters a separate picture is made on the film for each color. The film itself is black and white. The special lenses and color screens in the projection unit reverse the process and the picture appears on the screen, perfect in every detail.

ALTHOUGH similar ideas have been tried the technical difficulties were never before overcome. A means has been found to compensate for the shrinkage in film which gave trouble in previous color experiments.

One of the test films made here shows some fire apparatus being tried out on the wharf. A stream of water was sent into the air on a bright day. A rainbow appeared and every tint is perfectly reproduced on the film.

In addition to the proposed development of the Cox process for feature films and for commercial work it may be available for the use of amateurs with the narrow 16-millimeter film.

INCIDENTALLY the amateur interest in motion pictures is becoming an important source of revenue for the film makers. An ocean liner recently left New York for an extended cruise with 37 amateur movie enthusiasts as passengers. It is becoming common for the Eastman organization to provide facilities for the development of films on the boats.

Metal Market.

LONDON, Aug. 2.—Standard copper, spot, £68 10s; future, £62 17s 6d; electrolytic, spot, £68 15s; future, £69 5s. Tin, spot, £215; future, £214. Lead, spot, £21; future, £21 5s. Zinc, spot, £24 10s; future, £24 17s 6d.

Dividend Notices

STEEL UNION FIRE INSURANCE COMPANY
120 University Place
Pittsburgh, Pa., July 31st, 1928.

DIVIDEND.

The Board of Directors of this Company has this day declared a dividend of three (3) per cent on the par value of the Paid Up Capital Stock, payable August 10th, 1928, to stockholders of record August 1st, 1928. Transfer Books will be closed from August 1st, 1928, to August 10th, 1928, inclusive. Checks will be mailed.

A. W. McELDOWNEY, Treasurer.

NEW YORK BOND MARKET

NEW YORK, Aug. 2.—(AP.)—Transactions in the most active bonds on the New York Stock Exchange today were as follows, 000 omitted in sales column (United States bonds in dollars and thirty-seconds of dollars).

U. S. GOVERNMENT BONDS.

Sales.		High.	Low.	Last.
17	Liberty 3½s '32-47	99.29	99.28	99.29
58	Do 1st 4¼s	100.28	100.28	100.28
5	Do 3d 4¼s	100	100	100
425	Do 4th 4¼s	101.12	101.1	101.8
3	Treas 4¼s '47-52	111.16	111.9	111.16
1	Do 4s '44-54	106.12	106.12	106.12
50	Do 3¼s '46-56	104.6	104.6	104.6
1	Do 3¼s '43-47	99.6	99.6	99.6
50	Do 3¼s '40-43	98.30	98.30	98.30

CORPORATION BONDS.

Sales.		High.	Low.	Last.
2	Allis Chal 5s '37	98¾	98¾	98¾
13	Am Agr Chm 7s	106	105½	106
10	Am Cyan 5s '42	93¾	93¾	93¾
3	Am Smelting 5s	101½	100¾	101
1	Am Sugar Ref 6s	104½	104½	104½
10	Am T & T 5s	107	106½	107
14	Do col 5s '46	104¾	103¾	104¼
6	Do sf 5s '60	104	103¾	103¾
39	Do col 4s	99	98¾	99
3	Am Tvp Fdr 6s'40	106	105¾	106
5	Am W W & E 5s	99¼	99¼	99¼
1	Anacon Cop 7s '38	119½	119½	119½
13	Do 6s '53	105¼	105	105¼
62	Andes C M 7s	43	127	126¼
10	Anc Chl Nitrate 7s	103¾	103¼	103½
4	Arm & Co Del 5½s	91¾	91½	91¾
1	Do rest 4½s	91	91	91
2	Asso Oil rct 6s	102¼	102¼	102¼
50	Barnsdall 6s	94	101	101
2	Belding Hemway 6s	96	96	96
19	Bell TPa 1strf 5s	104¼	104¼	104¼
15	Do 5s C	104	104¼	104¼
425	Beth Steel con 6sA	102¼	102	102¼
15	Do con 5½s	102¼	101½	102¼
1	Do rfg 5s	102	102	102
13	Do p m 5s '36	100½	100½	100½
1	Bow B Hotel 7s '34	100	100	100
5	Rwy&TrAv con 5s	72½	72½	72½
16	Bkln Man Trans 6s	98¾	98¾	98¾
1	Bkln Q & Sh con 5s	87	87	87
8	Bkln Un 6s '63	106	106	106
4	By P Coke 5½s '45	100½	100½	100½
13	Cal Pet 5½s '38	101½	101½	101½
1	Camaguey Sug 7s	99¾	99¾	99¾
1	Can Nat R 4½s '57	91	91	91
1	Can Nor pf 7s	112	112	112
4	Do 4½s	98¼	98¼	98¼
19	Can Pac deb 4s	87½	86¾	87¼
11	Cent of Georgia 6s	100¼	100¼	100¼
2	Do con 5s	101½	101½	101½
3	Cent New Eng 4s	84¾	84¾	84¾
5	Cent Pac 5s	101	100¼	101
2	Do 1st gld 4s	90¾	90¾	90¾
6	Certainteed 5½s	98	97¼	97¼
26	Ches Corp 6s '47	92	91¾	92
4	Chic & Ohio ref 5s	100	100	100
3	Do gen 4½s	98¾	98¾	98¾
7	Do cvt 4½s '30	99	98¾	98¾
7	C B & Q rfg 5s A	103	103	103
1	Do 5s '77	97¼	97¼	97¼
2	Do gen 4s	91¾	91¾	91¾
10	C & E Ill 5s '51	84	84	84
1	Chi Gt West 4s	69	69	69
38	C M & St P gen 4½s	69¼	69	69¼
3	C M St P & P 5s	93¾	93¾	93¾
269	Do adj 5s 2000	73¾	73¼	73¾
2	C & N W 7s	103¾	103	103¾
1	Do 4½s 2037 stp	97	97	97
5	Chicar Pl 6s	92	92	92
5	C I & P 4½s '52	92¼	92¼	92¼
1	Do rfg 4s	94	94	94
8	C StP M & O con6s	100¾	100¾	100¾
2	Ct Un Sta 6½s C	115¼	115¼	115¼
1	Ch & West Ind 4s	85¾	85¾	85¾
4	Chile Cop 5s '47	94¾	94¾	94¾
5	CCC&StL rfg 6s A	100¾	100¾	100¾
9	Do deb 4½s '31	98¾	98¾	98¾
20	Colorado Indus 5s	95	95	95
6	Colum G&E 5s '52	99½	99½	99½
7	Columb R P&L 4½s	93	92	92¼
1	Com Tab Recdg 6s	105	105	105
3	Con G N Y 5½s '45	105½	105½	105½
3	Contain Corp 6s '46	101½	101¼	101½
1	Do 6s	95¼	95¼	95¼
2	Crown C&S 6s '47	99	99	99
43	Cuba C Sug db 8s	73¼	73	73
8	Do cvt db 7s	75	75	75
1	Cuba Nor Rys 5½s	95¼	95¼	95¼
1	Cuban RR cf 6s '36	99	99	99
1	Do 5s	97¾	97¾	97¾
1	Cub-Am Sug col 8s	105½	105½	105¼
20	Cub Dom Sug 7½s	98½	98½	98½
2	Del & Hud 7s	103¾	103	103¾
10	Den & Gr con 5s	89½	89½	89½
17	Do Wes gn 5s	89½	89½	89½
1	Det Ed 1st&rf 6s B	107¼	107¼	107¼
6	Do col 5s 33	103	103	103
2	Do 5½s '53	103	103	103
3	Det R Tun 4½s	97¼	97¼	97¼
7	Det Un Rys 4½s	96¾	96¾	96¾
323	Dodge Br deb 6s	90	96¾	96¾
1	Donner rfg 5s	96¾	96¾	96¾
9	Duque Lt 4½s A'67	99	99	99
50	East Cuba Sug 7½s	97½	95	97½
1	Elkhorn Coal 7s	78½	78½	78½
28	Erie 1st ref 5s	87¾	87¾	87¾
5	Do 1st cn pr lns&	84¾	84¾	84¾
3	Florida E C 4½s	96¾	96¾	96¾
1	Gen Asph 6s	39	107½	107½
24	Do conv sub 6s	37	107½	107½
24	Gen Pet 5s '40	101	100¾	100¾
3	Goodrich BF 6½s	107¼	107¼	107¼
5	Goodyr T&R 5s	97	91	91
24	Gt North Ry 7s A	119¼	119¼	119¼
2	Do B	107	106	106¾
2	Do gen 5s	104	104	104
24	Gulf St Stl 5½s '42	97½	97½	97½
3	Houston B&A 5s	101	101	101
4	Houston Nav&Ga 6s	86½	86	86½
1	H & M rfg 5s A	98¾	98¾	98¾
5	Do adj inc 5s	88¾	88¾	88¾
4	Humble O & R 5½s	101¼	101¼	101¼
1	Do 5s '37	100	99¾	99¾
58	Illinois Bell Tel 5s	103¾	103½	103¾
1	Illinois Cent 6½s	111	111	111
31	Do 1st 4s	99¼	99¼	99¼
3	IC&CSLXO rfg5sA	102½	102½	102½
2	Ill Steel deb 4½s	97¾	97¾	97¾
1	Ind Limestone6s'41	94	94	94
1	Indiana Steel 5s	103	103	103
2	Interboro R T 7s	100	100	100
5	Do 6s	79¾	79¾	79¾
12	Do rfg 5s	79½	78¾	78¾
17	Do rfg 5s sta	79¼	78¾	78¾
7	Int Gt No adj 6s	86¾	86¼	86¼
1	Do 5s '56 B	96	96	96
9	Int Match 5s '47	97¼	97¼	97¼
3	Int M M sf 6s	103¼	103	103
8	Int Paper rfg 6s A	103	103	103
9	Do cvt 5s A	99	99	99
2	Int RCA 6½s '47	97¾	97¼	97¾
1	Do 6s	95¾	95¾	95¾
2	Int T & T 4½s '52	93	93	93
6	K C Pow&Lt 5s	103	102½	103
1	K C South rfg 5s	99	99	99
5	Do 1st 3s	89	89	89
3	K C Term 1st 4s	89	89	89
31	Kayser J 5½s '47	116	114	114
1	Keith B F 6s A	91¾	91¾	91¾
1	Kelly-Spri Tire 8s	108½	108½	108½
1	Kresge Found 6s	103¾	103¾	103¾
4	Lac G of St L 5½s	104¼	104¼	104¼
1	LS&MS deb 4s '28	99¾	99¾	99¾
1	L Val Pa con 4s '03	87¾	87¾	87¾
6	Loew Inc 6s ww'41	108¾	108¾	108¾
2	Do 6s ex-war	100½	100½	100½
2	Lorillard Co 7s	112½	112	112
1	L & Jeff Bridge 4s	87¾	87¾	87¾
1	Lou Gas & Elec 5s	102¾	102¾	102½
1	Louis & Nash 7s	104	104	104
10	Do col tr 5s '51	100½	100½	100½
2	Do gold 5s '37	102	102	102
1	Do 1st rfg 4½s	97¾	97¾	97¾
1	Do So M jt 4s	87¾	87¾	87¾
1	Manitoba Sw col 5s	100	100	100
6	McCrory St 5½s '41	99	98¾	99
1	Mid Con Pet 6½s'40	105	105	105
3	Midvale Stl cvt 5s	99¼	99	99
1	Mil E&L 1stM&P 6½	100	100	100
1	Do 1st 5s B '51	102½	102½	102½
1	Do 4½s	98¼	98¼	98¼
11	MSP&SSMarie 6½s	100¼	100	100
1	Do 6s	101¼	101¼	101¼
4	Do con 5s	96	96	96
1	Do gtd 5s	98¾	98¾	98¾
6	M K&T new pl5sA	100½	100½	100¼
22	M K&T adj 5s A	103½	103	103½
24	Mo Pac 6s F	97	95	95
1	Do gen 4s	78¾	78¾	78¾
26	Erie 1 imp 5s '67	78¾	78¾	78¾
1	Mont Pw rfg5sA	103¾	103¾	103¾
1	Mont Tr col 5s '41	99¾	99¾	99¾
1	Morr & Co 1st 4½s	91½	91½	91½
5	Nass El con 4s stp	89	89	89
9	Nat Dairy 5½s '48	97	97	97
1	Nat Rad 6½s '47	84½	84½	84½
25	N Eng T&T 5s	106¼	106	106¼
12	NOPubSv 1sct 5s2A	96	96	96
2	Do 5s '55 B	97	97	97
1	N Orl Term 4s	88½	88½	88½
1	NYC&Mex 5½s	103½	103½	103½
4	NYCHR 1 imp 5s	105½	105½	105½
5	Do rf&imp 4½s	99¾	99¾	99¾
1	NYCAHR con 4s	91¼	91¼	91¼
2	NYC&StL 5½s A	102	102	102
1	Do 5½s B	105½	105½	105½
1	N Y Dock 4s	86	86	86
4	N Y Edison rfg6½s	114¼	114¼	114¼
1	N Y & Jersey 5s	101	101	101
50	NYNH&H deb 4s'57	71	71	71
19	N Y Ry inc 6s '65	23¼	23¼	23¼
1	Do pr in 6s A	89¾	89¾	89¾
10	N Y State Rys 4½s	49	48	49
1	N Y Steam 6s	108½	108½	108½
36	N Y Tel rfg 6s '41	106¾	106¾	106¾
2	Do deb 6s '49	110¼	110¼	110¼
4	Do gen 4½s	99¼	99¼	99¼
1	N Y Trap Rk 6s '46	101	101	101
2	N Y W & B 4½s	85	84½	85
8	Niag Falls Pow 6s	104¼	104	104
8	Norf & W con 4s	91½	91	91
1	N Am Cem 6½s'40	79¾	79¾	79¾
17	Nor Am Ed 5s '57	99¾	99¾	99¾
1	Northern Ohio 5s	95	95	95
25	Nor Pac 6s B	112¾	112¼	112¾
4	Do rf&amp 5s D	104¾	104	104
2	Do gen 3s	65¼	65	65
2	Nor Stat Ry 5s A	100¾	100¾	100¾
1	Northern Tel 4½s	97½	97½	97½
2	Ontario Transit 5s	100¾	100¾	100¾
60	Ore Sh Line rfg 4s	98¾	98¾	98¾
15	Ore W RR&N 4s	88	88	88
1	Otis Steel 6s	99½	99½	99½
5	Pac T & T 5s	37	102¼	102¼
15	Do rfg 5s '52		103	103
8	P Am P&Tr 6s '34	102¼	102¼	102¼
8	Do 6s 1940	95¼	95	95¼
10	Para P Lask 6s '47	99½	99½	99½
2	Pa P R 7s '30	103¾	103¾	103¾
1	Do gold 6½s	110	110	110
5	Do gen 5s '63	106¼	106	106¼
4	Do 5s '64	102¾	102¾	102¾
6	Do con 4½s	100¾	100¾	100¾
3	Do gen 4½s	99	99	99
3	Peoria & Ea 1st 4s	83¾	83¾	83¾
15	Phila Co 5s '67	98	97½	97¾
5	Phil El 4½s '67	99	98½	99
2	Phil Rd C & I 5s	98	98	98
1	Philippines Ry 4s	42	42	42
3	Phillips Pet 5½s '39	92¼	91¾	92¼
10	PCC&S L 5s B '75	104¼	104¼	104¼
2	P Sv G&E 5s '68	102¾	102¾	102¾
150	P Sv N J 4½s '48	103½	103½	103½
5	Punta Aleg Sug 7s	104¼	104¼	104¼
1	Pure Oil 5½s '37	98¾	98¾	98¾
16	Reading gen 4½s	99½	99½	99½
2	Rem Arms 1st 6s A	99¼	99¼	99¼
1	R Rand 5½s '47 w	93¾	93½	93¾
2	Rio G W col tr4s'49	83¾	83¾	83¾
1	Roch G&El 7s '46	108¾	108¾	108¾
3	Do 5½s '48	106¾	106¾	106¾
8	R I Ark&LA 4½s	96½	96½	96½
5	StLM&S gen 5s	100	100	100
1	Do rfg 4s	98¾	98¾	98¾
10	St L&SF inc 6s	101¼	101¼	101¼
30	Do 4½s	88¾	88¾	88¾
7	Do gen 4s A	86¾	86¾	86¾
4	St RW Term 5s	97½	97½	97½
5	StP&KCSh 1d 4½s	97½	97½	97½
1	Seh Co Inc 6½sctfA	103	103	103
28	Schulco 6½s B	103½	103½	103½
2	Seab AL con 6s	79	78½	78½
15	Seab A L adj 5s	42	41¾	42
1	Do rfg 4s	59	59	59
4	Sea All Fla Ry 6sA	73	73	73
2	Do 6s B	72¼	72¼	72¼
3	Shell P Line 5s '52	95	94¼	94½
12	Shell Un 5s '47	96¼	96¼	96½
1	Shubert Th 6s	42	89½	89½
20	Sinc C Oil col 7s	101¾	101½	102¾
3	Do 6½s	99	98¾	99
3	Do 6s D '30	99	98¾	98¾
2	Sinc Cr Oil 5½s '38	97¼	97¼	97¼
2	Sinc Pipe Lines 5s	94	93½	94
2	Smith Corp 6½s	101½	101½	101½
2	So Bell T&T 5s	103	103	103
1	So Cal Pow 6s	102½	102½	102½
3	So Pac 4½s '68	96¾	96¾	96¾
17	Do cvt 4s '29	98¾	98¾	98¾
1	So Ry gen 6½s	120¾	120¾	120¾
1	Do gen 6s	113¾	113¾	113¾
6	Do con 5s	108	108¼	108¼
1	Standard Mill 5s	100¼	100¼	100¼
8	St O N J deb 5s	102¾	102½	102¾
20	St of Cal 4½s '51	95	95	95
1	Stevens Hotel 6s	100	100	100
19	Third Ave adj 5s	63¾	63¼	63¾
3	Do rfg 4s	68¾	68¾	68¾
5	Toledo Trac 5½s	99¾	99¾	99¾
5	U S Ind Alc 5½s	104	103½	104
1	Do rf 5s '33	100½	100½	100½
5	Un Oil Cal 5s C	98¾	98¾	98¾
8	Un Pac 4½s '67	97	96¾	96¾
2	Do 1st 4s	94¾	94¼	94¾
10	Do gold 4s '68	87¾	87¼	87¾
15	Un Drug Del 5s '53	96	95¾	96
12	Un Rys St L 4s	84	81	81
5	U S Rubber 5s	87	87	87
7	U S Steel sf 5s	106½	106¼	106½
2	Utah P & Lt 5s	100¾	100¾	100¾
1	Va Ry & Pow 5s	100¾	100¾	100¾
5	Virginia Ry 5s	104½	104½	104½
1	Wabash rfg 5½s	103	103	103
3	Wabash RR 1st 5s	103¾	103¾	103¾
1	Walworth Co 6½s	87½	87½	87½
1	Do 6s	81½	81½	81½
2	W Penn Pow 5sE62	103¼	103¼	103¼
11	Western Elec 5s	102¼	102¼	102¼
1	West Md 5½s A '77	97¾	97¾	97¾
1	West Pac 1st 5s	97½	97½	97½
1	Western Union 6½s	109¼	109¼	109¼
2	Do col tr 5s '38	103½	103½	103½
75	Do 5s 1951	101¾	101¾	101¾
25	Westghse El Mfg 5s	104	103½	103½
1	West Shore 1st 4s	88½	88½	88½
2	W Va C & C 5s '50	97	97	97
1	White S M 6s ex-wr	99	99	99
4	Wick-Spen St cvt 7s	31	30¾	30¾
1	Wilson & Co 1st 6s	102½	102½	102½
2	Winnch Arm cl 7 6s	107	107	107
35	Young &S'T 5s '78	100	99½	100

FOREIGN ISSUES.

13	Antioquia 7s '45 B	96½	96	96½
1	Do 7s '45 C	95½	95½	95½
1	Do 1st 7s '57	94½	94½	94½
2	Do 5s '57	94½	94½	94½
20	Argentine 6s '57 A	99¾	99¾	99¾
1	Do 6s '58 B	99	99	99
2	Do sf 6s '60 June	99¾	99¾	99¾
1	Do 6s '59 Oct	99¾	99¾	99¾
3	Do sf 6s '60 May	99¾	99¾	99¾
8	Arg 6s '60 Sept	99¾	99¾	99¾
1	Do 6s '60 Oct	99¾	99¾	99¾
27	Do 6s '61 Feb	99¾	99¾	99¾
7	Do 5s '57	96¾	96¾	96¾
2	Australia 5s '55	97	96¾	97
28	Do 5s '58	96¾	96¾	96¾
22	Do 4½s '56	87¾	87¾	87¾
5	Austria Std 7s '43	103½	102½	102½
2	Bavaria 6½s '45	97	97	97
6	Belgium 8s '41	109¾	109¾	109¾
1	Do 7½s	111¼	111¼	111¼
1	Do 6½s '45	104	104	104
20	Do 5th Ln 7s '56	105½	105½	106
2	Do 6½s '49	105½	105½	105½
40	Do 5s '55	100½	100½	100½
1	Do 4s	100	100	100
4	Berlin 6½s '50	98¾	98¾	98¾
7	Ber C El 6½s	91	95¾	95¾
9	Berlin E E 6½s '56	93¾	93	93
6	Bolivia 8s '47	103½	103	103
1	Do 7s '58	96¾	96¾	96¾
9	Bordeaux 6s '34	99¾	99¾	99¾
1	Brazil 8s '41	109	109	109
1	Do 7½s '52	105½	105½	105½
30	Do 6½s '26-57	96¾	96¾	96¾
21	Do 6s '27	96¾	96¾	96¾
14	Brazil C R E 7s '52	106¼	106	106¼
1	British 5½s '29	118½	118½	118½
5	Do 5½s '37	104¾	104¼	104¾
4	Budapest 6s '27-62	84	84	84
18	Buenos Air 6½ '61	94¼	94	94
8	Caldas 7½s '46	99	99	99
6	Can 5½s notes '29	100½	100½	100½
5	Do 5s 31	100½	100½	100½
3	Canca Val 7½s '46	100½	100½	100½
2	Chile Mtg&Bk6½s	97¾	97¾	97¾
14	Do 6½s ct '61	100	100	100
21	Chile 6s '60	94¾	94¾	94¾
1	Do 6s '61	94¾	94¾	94¾
1	Do 6s '61 ctfs	94¾	94¾	94¾
3	Chin Gov Ry 5s '51	91¼	91¼	91¼
4	Colombia 6s '27-61	91¼	91¼	91¼
9	Do 6s '28-61	91¼	91¼	91¼
1	Cuba 5s	97	90	90
1	Col Mtg Bk 7s '46	92¾	92¾	92¾
1	Do 7s '47	93	93	93
1	Do 6½s '47	87½	87½	87½
1	Comp Ant 7½s '39	86	84½	86
17	Costa Rica 7½s '51	88¾	88¾	88¾
11	Copenhag 5s '52	97	96	96
4	Costa Rica 7s '51	96¾	96	96¾
1	Cuba 5½s '53	103	103	103
1	Czecho 8s '52	108¾	108½	108½
1	Danish Mun 8s A	111½	111	111½
1	Dom 2d 5½s '26-'40	96¾	96¾	96¾
1	Dubke Pr Pow 6s '66	104¼	104¼	104¼
6	L A Indies 6s '47	104	104	104¾
3	Do 5½s '53 Mar	102½	102½	102½
5	E P Co Ger 6½s	95¾	95¾	95¾
2	Est Ry ext 8s	103	102¾	103
10	Fiat 7s '46 w war	107	107	107
1	Do 7s '46 ex-wa	103¾	103¾	103¾
6	Finland stf 7s '50	100¾	100	100¾
2	Do 6½s '56	98	98	98
2	Fram I Dv 7½s	42	105¼	105¼
3	Frankf 7s '43	105½	105½	105½
38	Do 7s '49	107¼	107¼	107¼
6	Fren N 8s 7s '49	102½	102	102
1	Ger C Ag Bk 7s	100	100	100
2	Do 6s '50 Apr	90¾	90¼	90¾
2	Do 6s '60 July	88¾	88¾	88¾
2	Do 6s '60 Oct	88¾	87¾	88¾
18	Ger ext Loan 7s '49	106¼	106¼	106¼
28	Ger ext 5½s	87¾	87¾	87¾
1	Good Hope 7s '45	100	100	100
1	Graz 8s '54	102	102	102
2	GCEP Jap 7s '44	99½	99½	99½
5	Greece 6s '68	85¾	85¾	85¾
1	Hamburg Stt 6s '46	96	95¾	95¾
5	Hamburg Stt 6s '46	96	95¾	95¾
5	Hamburg Stt 6s '46	101	101	101
1	Irish F S 5s '60	96¾	96¼	96¾
1	It Cr Con 7s '37 A	95¾	95¾	95¾
1	Do 7s '47 B	95	95	95
15	Ital Pub Util 7s	96	96	96
24	Italy 7s '51	97¼	97¼	97¾
11	Japan 6½s '54	102¾	102½	102¾
12	Lyons 6s '34	99	99	99¼
7	Marseilles 6s '34	99¾	99¾	99¾
1	Meridion El 7s '57	98	98	98
12	Mex Irrig 4½s '43	33¼	31	33¼
2	Mex1Gold 4½ asf sm	21½	21½	21½
5	Do 4s asst Irr	21	21	21
45	Milan City 6½s '52	92¼	92	92
12	Mont M&A 7s '37 w	105¾	105¾

Death Notices 1

AMEDOW—On Thursday morning, August 2, 1928, at 12:10 o'clock, SAMUEL, husband of Jemima Spangler Amedow. Services at his late residence, 332 Princeton place, East End, Saturday afternoon, at 3 o'clock. Interment private.

BIALAS—On Wednesday, August 1, 1928, at Johnstown, Pa., Memorial Hospital, RITA M. BIALAS, daughter of Albert A. Bialas and Stella Farrell Bialas. Funeral from the family home, 4749 Wallingford street, on Saturday morning, August 4, at 9:30 o'clock. Solemn requiem mass at St. Paul's Cathedral at 10 o'clock.

BRANDT—On Wednesday morning, August 1, 1928, at 9:55 o'clock, FANNIE COCHRANE BRANDT, wife of the late Henry Brandt, in her 87th year. Funeral from the residence of George R. Dunbar, Franklin township, on Saturday afternoon, August 4, at 2:30 o'clock (daylight saving time). Services at Trinity Lutheran Church at the same hour. Friends invited.

BRINKER—Mrs. PAUL R., on Wednesday, August 1, 1928, at her home, Manor, Pa. Funeral services at the Brinker home on Friday, August 3, at 3 p. m. Interment in Brush Creek Cemetery.

ELRICK—On Tuesday, July 31, 1928, at 8 p. m., JENNIE WRIGHT ELRICK, widow of Fred W. Elrick. Funeral services from the residence of her brother, John Wright, 114 Prospect avenue, Avalon, Pa., Friday, August 3, at 2:30 p. m. Friends invited.

FRASHER—On Tuesday, July 31, 1928, at 10 p. m., EDNA M. COOKE, beloved wife of William H. Frasher and daughter of Mr. and Mrs. Charles Cooke, at her parents' residence, 3080 Dellwood avenue, Dormont. Services Friday afternoon, August 3 at 2:30 o'clock. Friends invited.

GEARING—On Tuesday July 31, 1928 at 10:35 p. m., EMMA E. GEARING, daughter of the late Frederick and Margaret Kinkerly Gearing, aged 67 years, formerly of Beltzhoover, Pittsburgh. Sister of Mrs. Margaret Beck. Services Friday at 2 p. m., at the residence of her sister, Mrs. Margaret Beck, 1833 Orchard street, on Saturday morning, August 4, at 9:30 o'clock. Solemn requiem mass at St. Paul's Cathedral at 10 o'clock.

GOOD—On Wednesday morning, August 1, 1928, at 9:55 o'clock, FANNIE COCHRANE BRANDT, wife of the late Henry Brandt, in her 87th year. Funeral from the residence of George R. Dunbar, Franklin township, on Saturday afternoon, August 4, at 2:30 o'clock (daylight saving time). Services at Trinity Lutheran Church at the same hour. Friends invited.

GOOD—MISS ANNA M., died at her home, near Murraysville, Pa., Wednesday, August 3, at 4:50 p. m. Sister of Laura J. Good. Services at her home Friday, August 3, at 2 o'clock, Standard Time. Friends of the family are respectfully invited to attend.

[Cumberland (Md.) papers please copy.]

GRIERSON—At Honolulu, on Tuesday, July 17, 1928, AGNES M. GRIERSON (formerly of Oakland, Pittsburgh). Remains will arrive Saturday, August 4, 1928, at noon at the First United Presbyterian Church, corner of Fifth avenue and Thackeray street, Oakland, Pittsburgh. Services at 2 p. m. Friends are invited. Interment in Allegheny Cemetery.

HECKERT—On Wednesday, August 1, 1928, at the home of her daughter, Youngstown, O., Mrs. LOUISE SCHILLER HECKERT, widow of John Heckert, in her 68th year, survived by one son, Sidney F. Heckert, of Pittsburgh, and one daughter, Mrs. W. N. Harris, of Youngstown, O. Interment in Highwood Cemetery strictly private.

HELTZER—At the Mount Israel Zion Hospital, New York, Monday, July 30, PAUL MELTZER. Interment in Mt. Carmel Cemetery, New York, on August 1.

McCAMBRIDGE—On Wednesday, August 1, 1928, at 9:50 a. m., HARRY (McCoy), husband of the late Catherine McCambridge (nee Steigletz) and son of Mary Toner Kerrigan. Funeral from the residence of his mother, 3333 Fifth avenue. High mass of requiem at St. Agnes' R. C. Church, Saturday morning at 9 o'clock.

SLATTERY—On Thursday morning, August 2, 1928, M. J. SLATTERY, of No. 12 Allegheny avenue, Emsworth. Time of funeral later.

STAAB—On Wednesday, August 1, 1928, at 9:15, PAUL, Sr., husband of Emma Del Staab in his 71st year. Funeral from the family residence, 5908 Bryant street, Saturday. Solemn high mass at SS. Peter and Paul's Church at 9:30 a. m. Branch No. 7, Knights of St. George. Holy Name Society and friends invited. (Milwaukee, Wis., papers please copy.)

STANIER—On Wednesday, August 1, 1928, MARGARET, daughter of Mr. and Mrs. Joseph Stanier of Leechburg, Pa., aged 19 years. Funeral services at the home of her parents on Saturday, August 4, at 2 p. m. Interment in Evergreen Cemetery.

WEISMANN—On Wednesday at 1:30 a. m., MARY WEISMANN (nee Biell), wife of Christian Weismann, formerly of Sharpsburg, in her 74th year. Funeral from the residence of her daughter, Mrs. William Auth, 845 Dewey street, West Etna, on Saturday at 8:30 a. m. Solemn high mass at St. Mary's Church, Sharpsburg, at 9 o'clock. Friends invited.

Notices 1-A

CEMETERY MEMORIALS.
(Made in Pittsburgh.)
Eckels Granite and Marble Co
Fisk 1981—4618 Penn ave.

Florist 1-C

FRANK J. ZAK, Florist, 540 E. Ohio st. Floral arts for all occasions. Fair 6273.

Pittsburgh Sun-Telegraph
Evening and Sunday Morning

PUBLICATION BUILDING,
GAZETTE SQUARE,
PITTSBURGH, PA.
DOWNTOWN OFFICE.
WANT AD CORNER,
FIFTH AND MARKET.
Telephone Grant 5400
For Classified Ads Only.
All Other Departments Grant 6500.

Transient Rates for Classified Advertising:

Daily or Sunday

One or two times.....35 Cents
3 to 6 consecutive times.....25 Cents
7 to 29 consecutive times.....22 Cents
30 or more consecutive times. 20 Cents
Card of thanks, church announcements, deaths, memoriams birth and marriage notices, 30 cents per line.

If replies to advertisements have to be mailed (outside of the city only) send 10c for postage.

Telephone or oral orders to discontinue or change "Till Forbid" advertisements should be confirmed by writing.

The Sun-Telegraph will not be responsible for more than one incorrect insertion of any advertisement ordered for more than one time.

Advertisers should ask for and retain receipts of payment of classified ads, as mistakes cannot be rectified without them.

The publisher reserves the right to reject any advertising deemed objectionable.

Lost and Found 2

BOSTON terrier, white and brindle, ears and tail uncut; answers to name of Mitzi; reward. 5307 Baum blvd. Monrose 2162.

BOSTON bull dog lost, answers to name of "Pie." Call Franklin 8111-M.

CHECK BOOK, Saltsburg Bank, lost downtown. Finder please call Franklin 2209.

IVORY necklace lost between Squirrel Hill and Stanley Theater Saturday night; reward. Hazel 1125-R.

LOST—On Saturday eve., July 28, either in Caldwell & Graham's Dept. Store or May's Drug Store, Wilkinsburg, a box containing crepe dresses. Finder kindly return to 1106 South ave., Wilks. or Price's Dress Shop or call Ft. 1290-W.

LOST—Wednesday, Ginibel's rest room, new umbrella, amber flower handled with amber tips; self contrasting border; reward. Mayflower 7123, Apt. D. 1.

LOST—Black purse, 6 meal ticket books, currency, etc., 7-27-28, near Lenore and Larimer. Reward. Hiland 1050-M.

LOST—Large brown dog; license 2201. Schenley 2655. 5475 Wilkins ave.

TAN LEATHER PURSE LOST 86 STREET CAR. HAZEL 0638-R.

TAN leather purse, lost on Fifth ave. E. Augenstein 6n driv. license. Lib. 91-R-2

YOUNG shepherd dog, vicinity of 6616 Beacon st., Sq. Hill. Hazel 6132.

FOUND ON STREET CARS.
SUNDAY, JULY 29.
Glasses, route 86.
Wrist watch, route 87.
Purse, route 85.
Purse, route 52.
Purse, route 53.
Purse, route 33.
TUESDAY, JULY 31.
Billfold, route 88.
Necklace, route 14.
Purse, route 27.
Information concerning these articles may be had by calling Pittsburgh Railways Co., Lost Dept., Grant 7450. Ask for Extension 148.

Bus Transportation 3-B

TRAVEL Yelloway-Pioneer system motor stages coast to coast; all principal cities may be reached safely, comfortably by Yelloway-Pioneer; low fares, dependable service; organized responsibility; East or West Yelloway is best. Depot 114 Ninth st. Atlantic 7494.

Male Help Wanted 4

OFICE BOY, must be neat in appearance; over 16 years of age. Write K 240, Sun-Telegraph.

RELIABLE MEN
20 to 30 years old to drive Diamond Cabs. Must know Turtle Creek Valley, furnish reference and bond. Apply at garage, Ardmore and Yost Blvd., Forrest Hills.

SALESMEN—A good monthly income, a good future for men of appearance and character over 25; reference of now employed preferred; experience not necessary. Apply Gainaday Electric Co., Jenkins Arcade.

Transfer & Storage 19

LONG-DISTANCE MOVING
Fireproof Warehouses for Furniture Storage
HAUGH & KEENAN
STORAGE & TRANSFER CO.
CENTRE & EUCLID AVES.
MONTROSE 6700.

Male Help Wanted 4

SALESMAN

To take charge of dealer's territory selling General Motor Trucks; apply in person to sales manager between 4:30 and 6:00 p. m. at 3701 Liberty ave.

SCIENCE and manual training teachers wanted. Call or write National Teachers' Agency, 1215 Plaza Bldg.

TWO young men until Sept. 15th, one will be employed permanently. Moderate salary to start. High school graduate or college student preferred. 506 Fitzsimmons Bldg., 331 Fourth avenue.

WANTED at once (2) men to sell Chevrolet cars, attractive proposition to right men. B. F. Stout, Baum Blvd. and Brady sts. Ask for Mr. Mattson.

YOUNG MEN, LEARN A PROFESSION Eliminate job-hunting in the future by taking a short course in mechanical dentistry, day and night classes for men and women.
PGH. MECHANICAL DENTAL SCHOOL
Blackstone Bldg., 345 5th ave. At. 0353

Male Help Special 5

MONEY FOR YOU AT HOME—Men and women can earn $15 to $25 a week in spare time writing showcards; no canvassing or soliciting; we instruct you and supply you with work; write today. The Menhenitt Company, Limited, 12 Dominion Bldg. Toronto, Can.

SALESMAN wanted by manufacturers of nationally famous chocolates for Central and Western Pennsylvania. Applicants must answer in own handwriting, stating salary required, age, home address and previous employment. Box 91, 1228 St. James Bldg., N. Y. City.

SALESMEN—$175 month and expenses selling cigars; experience unnecessary. Send self-addressed stamped envelope for information. Pan-American Cigar Co., High Point, N. C.

Female Help Wanted 6

ROSENBAUM'S
Have a Position Open for an
Experienced Hosiery Repairwoman
Apply at once Superintendent's Office, Liberty Avenue Balcony.

Exceptional Opening
For the woman who needs be self-supporting, appreciates the finer things of life and desires to do something constructive.
Applicant should be of mature judgment, active physically and of good education. The right person with ambition and initiative can make from $2,500 to $4,000 the first year.
Call AT. 5331 for appointment.

LADY SOLICITOR—Opportunity to become permanent resident salesmgr in city or suburbs, full or part time; item of unusual merit and aid to mothers. Write for particulars. Rowland Mfg. Co., Oaks, Pa.

LADIES to sell Davies Beauty Shampoo, big money. Write P 262, Sun-Telegraph.

ROSENBAUM'S
Require the Services of
Experienced Elevator Operators
Apply at once Superintendent's Office, Liberty Avenue Balcony.

WANTED—White laundress by week; references required. Box 347, Sewickley.

WHITE girl for general housework; small family; good wages; no laundry; reference. Apply 1820 Wightman st. Hazel 1549.

WHITE girl for general housework. 1006 So. Braddock ave. Take car 67.

Female Help Special 7

KENMORE COLLEGE.
The largest School of Beauty Culture in Pittsburgh, complete course, consisting of all branches, now $35. W teac. permanent waving, free marcels.
345 Fifth ave., Blackstone bldg. Atlantic 0784.

LIMITED TIME ONLY!
$4.00 Nestle Lanoil Permanent Wave. Act quick! NOSSOKOFF'S, INC., 1202-04 Penn ave. Grant 7771.

MONEY FOR YOU AT HOME—Girls and women can earn $15 to $25 a week in spare time writing showcards; no canvassing or soliciting; we instruct you and supply you with work. Write today. The Menhenitt Company, Limited, 64 Dominion bldg., Toronto, Can.

Male & Female 8

NOSSOKOFF'S Beauty Culture — Barber School, Inc., 1202-04 Penn ave. Grant 7771. Students accepted in all branches.

WANTED—High sch., coll. teachers. Clark Teachers' Agency, 433 Jenkins Arcade.

TEACHERS needed. Fisk Teachers' Agency, 549 Union Trust Bldg. Atlantic 4393.

Situations Wtd., Male 10

CHEF—Colored, all-around man, 5 years reference. Phone Atlantic 2787, Imperial.

COLORED man wants position in private family; butler or cook; all around house man; city reference. Hiland 6264-R.

COLORED porter wants work in or out of city. Call Mayflower 2722.

EXPERT horticulturist and gardener wants position; guarantees to produce 100% in any agricultural line. John Polinsky, 4125 Bristol st., City.

MAN—Expert in art goods, especially antique furniture and reproduction, knowing the European market well, desires position with a reliable concern. Write R. Vestri, 7302 Somerset st., E. E., Pittsburgh, Pa.

JANITOR—Colored, experienced, settled man, church, club or apartment; city reference. Phone Atlantic 2787, Imperial.

PAPER hanging $4.50 per rm., work neatly done; guaranteed; 11 to 9. Gr. 2436-R.

PLASTERING—Patch work, also cementing; guaranteed. Mayflower 1945 before 9 a. m.

STEWARD or manager club, restaurant, hotel; best reference. Lafayette 0459-J.

WANTED—Work by capable and efficient man, taking care of an apartment or work about private residence. Federal 3083-J.

YOUNG man, 25 years of age, desires any kind of position. Have 8 years clerical experience and can operate typewriter. Write E-193, Sun-Telegraph.

YOUNG white man, 25, wishes position chauffeur, careful driver. Franklin 8034.

Situations Wtd., Female 11

BOOKKEEPER and stenographer, several years' experience, desires position; references. Write F-142, Sun-Telegraph.

COLORED lady wants day or week work, washing to take home; ref. Laf. 3567.

COLORED girl wants work by week; go home or stay at place. Fairfax 5091.

COLORED woman wishes day or week work; city references. Grant 1498-M.

COLORED lady desires hotel or housework by week; references. Grant 3560-J.

COLORED girl wants general housework by week; references. Grant 9366.

COLORED lady wants day or week work, references. Grant 6496.

DAY WORK—Experienced laundress; can give good reference. Mayflower 5935.

DAY work by experienced colored lady, Mond. and Wed.; ref. Mayflower 3469.

DRESSMAKING, alterations and remodeling; also slip covers made; references Mayflower 5718.

HOUSE GIRL—Extra good cook, chambermaid, 1 d. laundress and housekeeper; city reference. Phone Atlantic 2787, Imperial.

HOUSEKEEPING by the week; can furnish references. Montrose 8729, Mrs. Colhane.

LAUNDRESSES—Men and women cleaners, colored day workers will give you 8 full hours' service; young active workers. Phone Atlantic 2787, Imperial.

LAUNDRESS wants work to take home; called for, delivered. Hiland 8616.

MEN'S washing and office cleaning; have references. Fisk 3208-W.

NEAT refined colored girl wishes house work in family of adults, reference. Schenley 3934.

Situations Wtd., Female 11

NEAT, reliable colored girl desires work of any kind; references. Grant 2211-R.

PRACTICAL nurse will care for invalid or others; references; go home night; reasonable. Fairfax 9203.

RELIABLE colored woman desires care of bachelor's apartment or plain sewing. Call Montrose 1582.

SEWING by day; light housework; bachelor apartment, or day work; references Montrose 7960.

WANTED — POSITION IN COUNTRY, MORE FOR GOOD HOME THAN PAY. SCHENLEY 2838.

WASHING and ironing neatly done, called for and delivered; reference. Hiland 1206-R.

WHITE lady wants 2 or 3 days weekly; private fam.; references. Franklin 9433-J.

WOMAN wants work. Call Lafayette 2362-R.

Sale, Business Opportun., 12

CONFECTIONERY and 5-rm. house, reas., on account of death. Hem. 1788-J.

DRUG STORE—Atlantic City; fine corner; prosperous; reasonable. Don't write; call, Kenapac Pharmacy, Kentucky and Pacific.

401 FEDERAL ST.—Beauty parlor; modern; reasonable. Fairfax 8677.

MEAT MARKET—For sale, doing good business, wonderful location; no opposition, modern equipment; an opportunity. Box 47, Allison Park, Glenshaw 140-R.

RESTAURANT.

Here's your chance to make money; fully equipped up-to-date, in North Side business district, doing large volume of business; a proposition for right man, all you need is a $300 down payment and very liberal terms will be arranged. Underwriters Syndicate of Penna. 4652 Baum Blvd. Mayflower 4000.

ROOMING house for sale, 9 rooms, reasonable; leaving city. Fairfax 6364.

SYRIAN ST., 149—Confectionery, grocery store and 5-room house; doing good business; must sell on account of death Hemlock 1788-J.

Wanted, Business 14

WITH 20 years' experience at painting and paper hanging will do any kind of painting for $9 a day and furnish tools. Call Hiland 3938-R.

HOUSES PAINTED TO STAY PAINTED
Terms to suit; old reliable firm. Leh.7377

ARE YOU THINKING OF SHINGLING Your home or roof? Prices and terms. WM. KERSTING, AT. 0994; CA. 2633.

WINDOW SHADES
Cleaned like new. Acme process. Fa. 1730

PAINTING estimated, interior and exterior, lowest price. Call Hemlock 2466-M. John Woodside.

PAPERHANGING, expert workmanship, $6 room with paper, up. Schenley 0857.

HOUSE painting, interior and exterior; prices very low. Montrose 6957.

Dressmaking 15

FIRST-CLASS dressmaker wishes work. Call Mayflower 6623.

MENTION THE SUN-TELEGRAPH WHEN ANSWERING ADVERTISEMENTS.

School & Instructions 16

SUMMER SCHOOL.
CURRY COLLEGE
Penn and Stanwix St. Atlantic 3069.
New classes every Monday.

Personals 18

EXPERT SPECIALIST
In the treatment of RECTAL troubles, RUPTURE, GOITER, GALL STONES and all enlargements, swellings, tenderness and tumor-like growths without cutting operation or loss of time to patient. BLOOD and SKIN DISEASES, ECZEMA, PSORIASIS, PIMPLES, BLACKHEADS and all other skin rashes, STOMACH and LIVER troubles causing DISCOMFORT, BLOATING, BELCHING, PALPITATION and collection of GASES after EATING, RHEUMATISM, ENLARGED and STIFFENED JOINTS, BLADDER and KIDNEY troubles causing swelling of the feet and legs, frequent, painful and scalding desires, BED WETTING, NERVE WEAKNESS, HIGH BLOOD PRESSURE, EPILEPSY, PAIN in the BACK and LOINS, CHRONIC ULCERS or any other condition of a chronic nature. CONSULTATION and ADVICE FREE. HOURS 9 to 6:30 daily, SUNDAYS 9 to 2. Dr. R. E. M. MACKENZIE, 649 PENN AVE., PITTSBURGH'S OLDEST AND LONGEST ESTABLISHED SPECIALIST. ESTABLISHED ON PENN AVE. since 1898 (30 years)

SPECIALIST
MEN ONLY
Office Hours Mon., Wed. and Fri
9 A. M. to 5 P. M.
Tuesday, Thursday and Saturday,
9 A. M. to 8 P. M.
Sundays and Holidays,
10 A. M. to 2 P. M.
DR. J. LORENZ,
642 Penn Ave., Pittsburgh, Pa.

SPECIALIST
FREE EXAMINATIONS.
Why be embarrassed by warts, moles, cancers, all sort of growths, stubborn sores, and disfigurements.
Let us diagnose your case free of charge. Come up now.
Work guaranteed—hundreds of testimonials—Hours 9 a. m. to 5 p. m.
DR. HARRY J. PERKINS,
616 Blackstone Bldg., 345 Fifth Ave.

AMERICAN watches cleaned, repaired, $2.50; Swiss, $3; guaranteed. Jobe, 706 Keenan Bldg.

MARCELLING and finger waving, 50c; manicuring perfectly done. Grant 9753.

C. VIRGINIA GRAFTON scalp treatment. 116 East North ave., North Side.

WHY rent a sewing machine when $3.98 buys one. 119 Federal st.

Liquor, Drug Treatment 18-B

Shadyside Sanitarium
Formerly Kesley Institute.
Treating Ladies and Men for 50 Years.
Literature upon request.
Dr. H. F. Shepler, Prop. 265 Shady Ave. Hiland 9342.

Transfer & Storage 19

"SPECIAL RATES"
On van loads to Detroit, Columbus, New York, Hartford, Buffalo; van loads from Chicago, Detroit and New York.
KEYSTONE TRANSIT CO.
916 Braddock ave. Brandywine 1837.

PGH. MOVING VAN CO.
Wanted for this week, loads to N. Y., Phila., Chicago, Detroit. 2512 West Liberty ave. Lehigh 7960. Prices on returns.

LOADS—Part loads to Cleve., Chi., N. Y., way points. Wm. Fleischman, Fed 1474.

Landscape Gardeners 21

NEW lawns, old lawns, soils, trees and vines, roses. Frank C. Honese, 530 Bayne ave., Bellevue. Linden 0743.

EXCAVATING, landscaping, cement work. John Fink, Linden 5954-J.

FOR RENT
Unfurnished Rooms 31

BRUSHTON—Kelly st., 7725—5 rooms, bath, $40; well located. Montrose 8720.

CLIMAX ST.—4 rooms, bath, laundry, hot water heat. Lehigh 5550.

HERMITAGE ST., 7131—3 or 4 2nd floor modern rooms. Hiland 3697-R.

UNFURNISHED rooms, 1st floor, 147 Wallace st. Fph. Inquire within. Schenley 3498.

WILKSBG., Trenton ave.—2 large 2d floor rooms, sink and range. Montrose 7876.

Housekeeping Rooms 32

AMBER ST., 314, nr. Negley and Baum Blvd.—Nicely furnished hskpg. rooms, $35.

CRAIG ST., N. 272—3 or 4 rms. furnished hskpg. apt. Mayflower 2530 or 8784.

LARGE rm. and kitchenette, 1st fl.; water range; modern, well fur., $45. Mont. 4212.

NEAR park, 1214 Resaca pl.—2-rm. pvt. apt.; well furn., $12. Fairfax 8587.

Regent Sq.—3 furnished rms., light, heat, phone; near cars, trains, Union Switch. Franklin 2920-R.

SCHENLEY DIST.—2 hskg. rms., tile bath, shower, private ent. Ma. 9288.

SOUTH HILLS—3 rooms, light and heat furnished; $30. Carrick 3638.

WILKINSBURG—Attractive living-bedrm., kitchen, use bath, laundry. Ft. 3031-R.

FOR RENT
Furnished Rooms 30

A HIGH GRADE home has available large alcove bedroom, twin beds, private living room, for 1 or 2 exclusive gentile business people. Montrose 1010.

ALDER ST., 5924, E. E.—Comfort. rms., owner's home. 73-75 cars. May. 1832.

AT Friendship ave., nice room, next bath, reasonable. Hiland 7425.

AT 431 Shady ave.—Large, attractive parlor-bedroom. Montrose 7439.

BELLEVUE—Beautiful loc., 1 or 2 comf. furn. rms., garage. Linden 6186-R.

BROOKLINE—Beverly pl.; nicely furnished room, next bath, with shower, for 1 or 2 gentlemen; near cars. Lehigh 7562-R.

CATHEDRAL DIST.—Cheerful large front room; gentleman; reasonable. May. 0703.

EAST END—Furnished room, new home, nice location; garage. Hiland 1632-R.

E. LIBERTY, furn. room, running water; business men or widow's home. Hi. 9190.

E. LIBERTY, 5216 Harriet st.—Nicely fur. rm.; modern conveniences. Mont. 4782.

ELLSWORTH AVE., 5220—Well furnished room, private bath; also apartment. Mayflower 3124.

FEDERAL ST.—Cozy room for gent, private home; good loc. Fairfax 5616.

FIFTH AVE., 6644.
Large front room, handsomely furnished with twin beds; garage, 2 car lines; 5 minutes from East Liberty. Montrose 3671.

FRIENDSHIP district; large 2nd floor room with or without private bath. Fisk 1589.

FURNISHED rooms, sleeping and house keeping. 306 Shady ave., East Liberty.

GENTLEMAN—Clean room, next bath; 20 min. cy. at car stp; $15 mo. Le. 0941-J.

5812 HOWE—Beautifully furnished room, private shower, also housekeeping rooms. Mayflower 1721.

KENTUCKY AVE., 6309—Lovely rm., well furn., handy. Montrose 4212.

MT. LEBANON—Large front bedroom furnished; near cars. Lehigh 5971-R.

MT. WASH.—Large nice furn. room, near incline, cars, trains. Lafayette 2827.

NORTH SIDE—Nicely furnished room for sleeping; near park. Fairfax 7859.

OAKLAND—Cool, cozy rm., privhome. Ma. 1353.

SCHENLEY DIST.—Living rm., bedrm. 2 men; near Pitt-Tech; private home; ref. Mayflower 8959.

S. FAIRMONT AVE.—2 large, well furnished front rooms, private bath, single or ensuite; board optional. Hiland 9043.

SQ. HILL, Shady-Forbes dist—Newly furn. room next shower bath. Hazel 1461-M.

SQ. HILL—Nicely furnished room; new home; private family. Hazel 8912-J.

$5 WK., beautiful Bellevue furnished room, near cars. Linden 1831-M.

WINEBIDDLE AVE., 301, S.—2 rms., 1 with priv. bath; reference. Mont. 9688.

Wanted, Boarders 33

INVALIDS, convalescents, nurse's care, good air, moderate rate. West View 1115-J.

LADY owning her own home will rm. and board working girls, $6. Federal 1109-R.

SOUTH NEGLEY AVE., 331—Room and board with private family. Montrose 4750.

Summer Boarders 33-A

CAMP Hiawatha Lodge—Fishing, boating, good eats. Berkeley Springs, W. Va.

Apartments 35

OAKLAND DIST.—Dawson st., 3609-13-11, new decorated apartments; 5-6 rooms, hot water, janitor, superintendent on grounds. Linden 0679.

WILK.—1st fl. apt., 6 rms., sun par., bath; nr. train and trolley; heat fur. Fr. 7500-J.

ASPINWALL—Duplex, wonderful, 6 rooms mod., desirable, reduced. Sterling 1074.

BROOKLINE—3d fl apt.; sink, h. and c. water, $30; adults. Lehigh 3986-M.

5754 HOWE ST.—5-room, bath apt.; heat, janitor service; $93. Court 2468.

FINE apt. in duplex; best part of Squirrel Hill. Call Court 2039.

MENTION THE SUN-TELEGRAPH WHEN ANSWERING ADVERTISEMENTS.

Apartments, East End 36

BEAUTIFUL 4-room apartment in Morrowfield Hotel; living room type, extra in-a-door bed, tile bath with shower, steam heat, Frigidaire, $85 to May 1; regular rent $130; immediate possession. Phone Millvale 9224.

WALLACE BLDG.
CENTER AND HIGHLAND AVES.
Large living room, twin beds, tile bath and shower, with or without fully equipped kitchenette. Steam heat, hot and cold water and Frigidaire is furnished.
GEORGE BROS.,
307 Fourth Ave. Court 3060.

SQUIRREL HILL.
$80—3-rm. apartment at 2130 Wightman st.; including light, heat, gas, refrigeration, janitor service, etc.
Washington Real Estate Co.,
927 Fifth Ave. Grant 2252.

4 Rm. Apt., $55.
All conveniences—Conveniently located in N. Highland District. Immed. poss. Get our Rent List.
COMMONWEALTH REAL ESTATE CO.,
Commonwealth Bldg., Fourth Ave.

NEAR Negley and Penn—2nd floor apt., 4 rooms, bath. Schenley 0279.

Apartments, South Hills 37

Dormont—Mt. Lebanon.
3 rooms, tile bath, shower, heat and hot water furnished.....$55
4 rooms, bath, kelvinator, first floor.$60
4 rooms, duplex, second floor.....$60
6 rooms, duplex, second floor.....$75
5 rooms, duplex, second floor, garage.$75
5-room house, newly decorated and papered.....$75
5-room duplex, with garage.....$85
4-rooms, in-a-door bed, electric dishwasher, kelvinator, heat and water furnished; live in now. Rent starts Sept. 1.....$90
E. B. JENKINS CO., REALTORS
1431 Potomac Ave. Lehigh 0462.

City & Suburban 39

1431 CRESSON ST.—$52.50, 5-room house sc., parlor, furnace, etc., month's rent free. Montrose 1909.

EAST END—2 houses, 5 rooms, bath, porch, month's rent free. Grant 2814-J.

BEECHVIEW—9-rm. brick; 2 acres; fruit trees, garage. Brown, Bridgeville 252.

GREENTREE—New, 6 rms.; tile bath; garage; large yd.; $70. Lehigh 7760-J.

SHERIDAN, 3021 Ashlyn St.—7-room brick, modern, bath; best location.

BROWNSVILLE rd.—5 rooms, bath, modern; $40 month. Lafayette 4414.

East End 40

COMPLETE
RENT LIST
EAST END—SQUIRREL HILL HOMES.
KELLY-WOOD,
CENTER AND HIGHLAND.

5639 WILKINS AVENUE, second floor duplex, 6 rooms, tile bath, maid's room and bath, hardwood floors, etc. Reduced rent.

524 East End ave., 7 rooms, 2 baths; garage. Reduced rent.
J. A. Young & Co., Inc.,
123 S. Highland Ave.

ATLANTIC AVE. DIST.—Six-room house, bath, electric, reception hall, $55; 7-room house, bath, electric, $35; 5-room house, bath, electric, $43; 4-room house, bath, electric, $36; 3-room duplex, bath, electric, $30. One month free. Lando, 331 Fourth ave. Room 804. Court 4457.

GREENFIELD DISTRICT, $40.00. Brick, 4 rooms, bath, gas, electricity; located 4111 Lydia st.
SAMUEL W. BLACK, CO.,
503 Farmers Bank Bldg.

RIDGEVILLE ST., SQUIRREL HILL, $85—Small house of 6 rooms and bath, in fine condition, living room type; month's rent free. Call Hiland 7070.

North Side 41

GOOD opportunity, Perrysville Ave. district, dwelling 6 rooms, bath, attic, porch, electric, gas, $38.00. Newly papered and painted.
BECKFIELD REALTY CO.,
722 E. Diamond St., N. S., City.

South Hills 42

DORMONT—7 rooms, tile bath, h. w. heat, etc.; excellent condition. Lehigh 6040.

Offices & Desk Room 50

CHOICE cheerful offices, complete service, moderate rental. Atlantic 4800.

Resorts, Cottages, Etc. 52

LAKE ERIE—7-rm. fur. cottage on beach, Crystal Springs, Conneaut, O.; electricity, lavatory, garage. Call Hazel 1324.

Seaside To Let 53

STONE HARBOR, N. J.—4-room furn. bungalows with bath, $28 weekly, including gas and elec.; bathing, boating. Ashley Newton, 338 Walnut st., Phila.

FOR RENT
Furn. Apts. & Houses 45

Penn-Shady
GENTLEMEN'S HOTEL.
226 SHADY AVE. HILAND 8277
TEMPORARILY MONTROSE 8595.
Room and bath, $45 to $65 per month. Complete service.
CIRCULAR ON APPLICATION.
OPEN AUGUST 1, 1928.

LOUTELLUS APT. HOTEL
145 Melwood ave.; 1-2-3-room modern, efficient kitchenette apartments; finest in the city; superior service. Schenley 1160.

CALIFORNIA AVE., 3543—Nicely furnished apt., 4 rms., private bath, ref. exchanged; evenings. Linden 2243.

DORMONT, 3332 Latonia ave.—Furnished home, 6 rooms, bath, garage; get key next door.

S. HIGHLAND, 407—Well furnished 3-rm. apt.; 5 min. to E. Liberty. Mo. 9522.

OAKLAND—308 McKee pl.—5 rooms, furn. apt.; all conv., pvt. entrance; ref.

EAST END—Attractive house, garage; excellent neighborhood. Hazel 5289.

Business Properties 47

RAILROAD WAREHOUSE
16,000 sq. ft.; one-story building; 3-car P. R. R. siding; central location; lease or sale.
C. C. McKALLIP & CO.,
336 Fourth Ave. Court 3640.

FOR SALE
City & Suburban Houses 60

TITLE INSURANCE
A "Potter Title Insurance Policy" will facilitate the use of your property as collateral security.
Ask for TITLE INSURANCE Booklet with sample policy and schedule of rates.
Potter Title and Mortgage Guarantee Company
Fourth and Grant—Pittsburgh, Pa.
Represented in Pgh. Real Estate Board.

Glenshaw Suburban Home
Owner going East to live, will sell stone house 8 rooms, hot water heat with 2 acres of land all set in shrubbery and fruit trees; only $1,000 cash down, balance $150 per month; price $16,000.
A. O. PYLE, 401 East End Trust Bldg.

REGENT SQUARE
Six-room house; two baths, hot water heat, attic, garage; near school and park; owner leaving city; sacrifice. Franklin 2614-W.

NEW homes, six rooms, tile bath, slate roof, built-in features, plumbing $8,500 to $8,950.
SUN REALTY CO.,
Lehigh 6029. Carrick 3268.

NEW frame-and-shingle; 6 rooms, bath; $5,200; hardwood floors, built-in features, asbestos slate roofs, large lot, 195 ft. handy; small dep.; $50 mo. Cor. 2877-J.

BRINTON RD., 84, Edgewood Acres—Six-room brick; lot 80x110; garage; $16,500. Franklin 0855-M.

W. ETNA—7 rms., bargain for quick sale; garage; lot 35x100. Sterling 1269-R.

East End Houses 61

$16,000, N. Highland Dist.
Solid brick bungalow, 5 rooms sun room, Italian mantel, tile bath, hot-water heat, hardwood floors and 2-car garage; lot 50x120; nicely planted; reasonable terms arranged.
Charles W. Flynn,
809 East End Trust Bldg.

BEST BUY
For a Small Family
In 30 days the owner must leave the city and will sell his modern house, 6 rooms, bath, garage, at a sacrifice; $10,300. Submit your offer. J. LEO SHERAN, Hiland 0146, or evenings Hazel 6265-J.

Point Breeze Section,
434 and 438 Dallas Ave.
New Colonial and English type houses, 7 and 8 rooms with 3 baths; hardwood floors, hot-water heat, 2-car garage; open for inspection all day Sunday.
KAPP BROS., PHONE HILAND 1331.

Sale.
Aylesboro Ave., Sq. Hill
Fine modern residence, 12 rs., center hall, 3 baths. Low price. Early poss. Terms.
COMMONWEALTH REAL ESTATE CO.,
Commonwealth Bldg., Fourth Ave.

MORNINGSIDE—$9,500
All brick, slate roof, 7 rooms and bath; one-car garage. $1,000 cash, $65.00 per month.
Peoples E. E. Real Estate Co.,
Montrose 4025. Penn and Highland aves.

East Liberty Sacrifice
Thoroughly modern 6-room brick and shingle house with finished attic, hardwood floors, tile bath, coal furnace; terms, $1,000 $75 monthly. J. W. White, 933 Union Trust Bldg. Atlantic 3198.

$16,000, SHADY AVE.
Near Phillips ave., 8 rooms and bath, hot water heat, hardwood floors, 1-car garage; in excellent condition; for appointment call
Charles W. Flynn,
809 East End Trust Bldg.

OAKLAND, 3403 Ward st.—8 rooms, brick, all modern conveniences; 2 brick garages, excellent for home or investment. Mayflower 0924.

North Side Houses 62

PARK LOCATION—North Side brick residence and apartment, $9,500; mtge. $4,500; auto as part pay. Humphrey, 506 Lycaum Bldg., Pittsburgh.

WEST VIEW—7-room house, bath, furnace, yard, fruit, $8,000. Fairfax 4773.

Dormont, Mt. Lebanon 63

SAVE MONEY
For quick sale owner will take $12,000. Mt. Lebanon all-brick of six rooms, sun parlor, hot-water heat, instantaneous heater, cedar closet, full tile bath and garage. Lot is 60x120, level and landscaped. All rooms are full sized. This is a real buy at price asked. Small down payment.
LIBERTY REALTY CO.,
2929 W. Liberty Ave. Lehigh 8151.

DORMONT—New brick-shingle home, 6 rms., living rm. type, built-in features; h. w. floors, tile bath; newly decorated; coal furn.; gar.; paved st. Lehigh 7888-J.

Beechview, Brookline 64

$8,500—TERMS—$8,500.
New 6-room brick and shingle house, green tile bath, shower, hardwood throughout, coal and fruit cellars, laundry, hot air heat, garage, paved street; 4 minutes to business district.
STOP PAYING RENT.
J. DE JOHN, REALTOR.
716 Brookline Blvd. Lehigh 3400.

Knoxville, Brentwood 66

$8,500—6-ROOM brick and shingle house, tile bath, shower, hardwood floors, oak and fruit cellars, laundry, hot air heat, garage; owner must sell and will arrange any kind of terms. Call Lafayette

Cook-Coos by Ted Cook

(Copyright, 1928.)

Half of the prisoners in penitentiaries now have radios in their cells.

What brutes the wardens are.

* * *

Perhaps the prison reform societies will do something about it.

* * *

Consider the plight of a three-time loser—nothing to do but listen to "Ramona" the rest of his life.

* * *

SHOPPING CHATS WITH AUNT BELLA

NOTE.—We will gladly make purchases for subscribers. Merely send the amount mentioned, together with what you please as gratuity, to Aunt Bella, American Express Company, Paris.

Vest pocket safety match cases, like above, are quite smart this season. Made of bronzed tin. Have burnt-match department, handy scratching surface and the word "Matches" in plain letters to prevent being used for toothpicks, etc. Price by freight, $3.16.

* * *

They say that social distinctions are more strict than ever at Newport.

Real estaters won't even rent a woman a house until she passes the blindfold test.

* * *

This week's marathon award goes to the Summerton, Arizona, Star for the following non-stop sentence—

The committees in charge are to be congratulated on the success, owing to its tireless efforts in getting the arrangements so well thought out long before the celebration, that hardly a hitch in the program was encountered, timing themselves to the minute on the proceedings as they were carried on everything was on time, which again we wish to congratulate the committee in charge of the affair should be voted a unanimous "huzzah" by everybody that was in attendance in not having long waits between the events that were scheduled.

"LONDON SOCIETY"

Continued Story—1869 Version

SYNOPSIS. — Sir Harry Doncaster asks his wife if she will permit him to pay a social call upon his old sweetheart, Miss ——, who is a stranger in the city. The wife, Elsie, consents, leading Sir Harry to exclaim to himself, "How glad I am she is void of jealousy!"

"CHILDHOOD'S TRUST"

SHORT-SIGHTED Harry!—look back into that little room from whence you have stepped into the street.

The tiny frock has slipped from Elsie's fingers, and tears are falling fast upon it. Now the expectant mother paces the floor.

What! she jealous of Harry? Oh, no, no!—but the bright, dazzling Miss ——! —so talented, so gifted, so fascinating. Oh! what has Elsie to oppose the witchery of Miss ——?

Only a sweet, childish face and a heart whose every pulsation was love—love for him who had won it. Oh, why did Miss —— come back to London? Oh, why did she ever come back? Such a happy dream Elsie's wedded life had been thus far! And now—

(Continued Tomorrow)

* * *

Grand slam, 1917—

"You couldn't lick a postage stamp."

* * *

FAMOUS LAST WORDS.
Get a can of tuna fish. We'll have chicken a la king.

Merely Margy, An Awfully Sweet Girl -:- Story by Lloyd Mayer -:- By John Held, Jr.

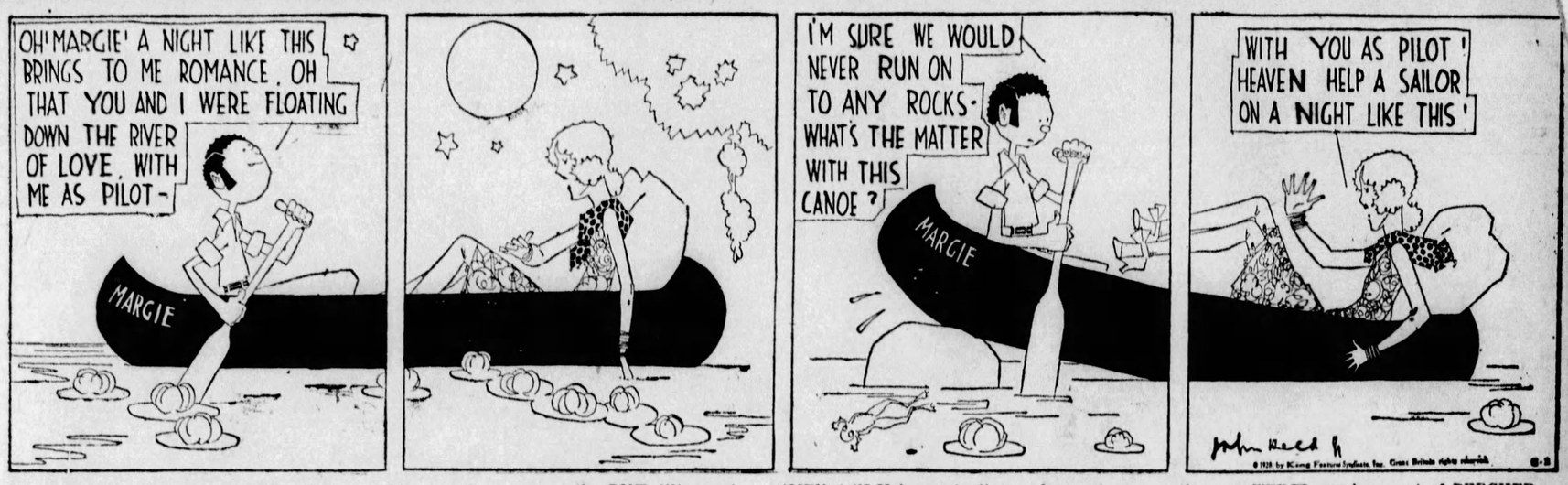
OH! MARGIE! A NIGHT LIKE THIS BRINGS TO ME ROMANCE. OH THAT YOU AND I WERE FLOATING DOWN THE RIVER OF LOVE, WITH ME AS PILOT-
MARGIE
I'M SURE WE WOULD NEVER RUN ON TO ANY ROCKS- WHAT'S THE MATTER WITH THIS CANOE?
MARGIE
WITH YOU AS PILOT! HEAVEN HELP A SAILOR ON A NIGHT LIKE THIS!
John Held
©1928, by King Features Syndicate, Inc. Great Britain rights reserved.

"My dear, I'm all hot and BOTHered at this point—I mean I'm just TOO inCENSED about the situation, because ARab suggested a little light caNOEing on the MOONlit STREAM last night, my dear, and I mean it was such a diVINE NIGHT and all, my dear, I simply COULDn't reSIST the iDEA, so we emBARKED in this frail SHALlop effect and went MADly skimming about among the POND lilies and BULL frogs and whatnot with ARab PADdling VAGUEly and ME sitting HEAVily and having bad LEG trouble because I mean I simply NEVer know what to do with my LEGS in a caNOE, do you know what I mean? Well, my dear, EV'rything was simply SWISS until ARab began getting AM'rous and making sentiMENTal iLLUsions and all, my dear, whereupon I proceeded to get NERvous like as ASpirin leaf or something because I mean I was ALL-of-a-QUIV because he kept making oafish incinerAtions about PILoting me down the RIVer of LOVE or something and saying that with HIM as the PILot we could NEVer possibly hit a ROCK, whereupon the canoe STOPPED with a SICKening THUD, sort of, and there we WERE, my dear, sort of PERCHED on this large-sized BOULDer effect—can you BEAR it, my dear? GOSH, I was SIMply LIVid because I mean the ONly time in my LIFE I was ever upSET, my dear, was when some AM'rous PIPsqueak attempted to make VIolent LOVE to me in a caNOE, do you know what I mean?"

(Copyright, 1928, King Features Syndicate, Inc.)

BARNEY GOOGLE AND SPARK PLUG — Now Where Is Barney's Confidence?

"HORSEFACE KLOTZ"
THE LAST OF HIS LINE, DETERMINED AT ANY COST TO AVENGE THE WRONG DONE HIS GREAT-GREAT-GRANDFATHER BY THE GOOGLE FAMILY -- HAVING CROSSED THE CONTINENT TO SEARCH FOR, AND HAVING FOUND THE ONLY REMAINING SCION OF THE GREAT FAMILY OF GOOGLES, MR KLOTZ HAS CHALLENGED HIM TO A FIGHT TO THE FINISH.
IT IS THE ONLY WAY TO EFFACE THE BLOT ON MY ESCUTCHEON
©1928, by King Features Syndicate, Inc. Great Britain rights reserved.
HO! HO! HO! SO THAT'S "HORSEFACE KLOTZ" WHY, THE POOR LITTLE SHRIMP - I CAN LICK TWO OF HIS SIZE ANY DAY IN THE ALMANAC - HE LOOKS LIKE HE HOPPED OUT OF A FLEA CIRCUS. RING THE BELL ANY TIME I'M RARIN' TO GO.
IT SEEMS TO ME YOU'RE VERY CONFIDENT — SUPPOSIN' YOU POKE YOUR HEAD OUTTA THE WINDOW. JUST FOR LUCK
FOR THE HONOR AND GLORY OF THE ANCIENT NAME OF "KLOTZ" AND THE FAIR STATE OF CALIFORNIA. TWO TO ONE ON HORSEFACE KLOTZ
?
DESECK 8-2

THE NEBBS — Just One Surprise After Another

THAT'S THE PROTECTION YOU GIVE YOUR GUESTS!- ALLOW A THIEF TO ESCAPE! I'M BEGINNING TO BELIEVE YOU COUNTENANCE SUCH A THING IN THIS HOTEL!
ROCKNEY FLINT HAS GONE -- AND WITH HIM, THE STIGMA OF A CRIME HE DID NOT COMMIT
MR. FLINT AIN'T NO CROOK NOW! HE NEVER STOLE NOTHIN' FROM YOU BECAUSE I KNOW WHO DID!- BESIDES, YOU DIDN'T LOSE NOTHIN' SO DON'T SQUAWK LIKE A MAD GOOSE!!
MY GOODNESS! JUST WHO IS THIS UNCOUTH PERSON? ANOTHER ONE BRAGGING ABOUT BEING A THIEF?- IT MUST BE AN ACCOMPLISHMENT HERE!!
NO, I AIN'T NO THIEF AND I AIN'T NO UNCOUTHER THAN YOU ARE- YOU GOT A FACE STICKIN' OUT OF THEM SWELL CLOTHES THAT AIN'T BEEN OUT OF A KITCHEN SO LONG- YOU GOT A GAS STOVE SUNBURN THAT YOU CAN'T COVER UP WITH PAINT- AND DON'T THINK I HAFTA COOK- I'M ENGAGED TO BE MARRIED AND I'M ONLY STAYING HERE ON ACCOUNT OF BIG WAGES HA-HA-HA FOR YOU!
WOW! WHO'S GUILTY? EMMA KNOWS, BUT WILL SHE TELL ??
(Copyright, 1928, by The Bell Syndicate, Inc.) Trade Mark Reg. U.S. Pat. Office

ELLA CINDERS — The Two Trailers

BLACKIE'S MISSING— ELLA'S FRANTIC CHASE HAS LED HER INTO THE MYSTERIOUS MAZES OF CHINATOWN— AND TWO OF ITS DENIZENS HAVE BEEN FOLLOWING HER!!!
Reg. U. S. Pat. Off.; Copyright 1928, by Newspaper Feature Service
BLACKIE-E-E-E!
CHINESE RESTAURANT
BLACKIE'S SO SMALL HE'S EASY TO LOSE! OH, MY POOR DEAR LITTLE BROTHER, HOW I'LL TAN YOUR HIDE FOR RUNNING AWAY LIKE THIS!
What are those two Chinamen up to? There's something sinister about this!

DUMB DORA — Sherlock Holmes, Himself

THAT CAKE EATER LAWYER IS THE BUNK- WE'LL HAVE TO HIRE A PRIVATE DETECTIVE TO HELP US GET EVIDENCE AGAINST BABE
OH, I KNOW JUST THE ONE -- HE'S SOLVED SOME OF THE MOST BAFFLING CASES
MR MUTCH? SAY, JACK, THIS IS DORA -- COME RIGHT OVER TO MY HOME AT TWENTY TWENTY CIDER AVE AT ONCE - IT'S VERY IMPORTANT
I'LL BE RIGHT OVER
HE MUST BE SOME DETECTIVE! IT'S BEEN THREE HOURS SINCE HE PROMISED TO RUSH RIGHT OVER
HE'S A WONDERFUL SLEUTH, ROD - HE TOOK THE PART OF SHERLOCK HOLMES IN OUR CLASS PLAY AND MADE A TREMENDOUS HIT
PARDON ME, I'M LOST! I'M LOOKING FOR TWENTY TWENTY CIDER AVE. - MISS DORA BELL -- CAN YOU HELP ME?
WHY, ROD, THAT'S JACK MUTCH
8-2
©1928, by Newspaper Feature Service, Inc. Great Britain rights reserved.

Legal Notices 107

SEALED proposals will be received by the Borough of North Braddock, Pa., until 7 o'clock p. m., Tuesday, August 14, 1928, for the grading, curbing, and paving of Cliff st., from the present end of paving to Main ave., a distance of 102 feet.

Approximate Quantities.
Excavation ..... 150 cubic yards
Curbing ..... 250 lineal feet
Paving ..... 210 square yards
Re-paving ..... 30 square yards
Concrete retaining wall..... 40 cubic yards

Plans, specifications, and bidding blanks, at the Borough Engineer's office, Spring and Jones aves., North Braddock, Pa.

The Borough of North Braddock reserves the right to reject any, or all bids. A certified check, made payable to the Borough of North Braddock, for $100.00 must accompany each proposal.

GEO. P. SIEFERS,
Borough Engineer.

LEO P. HEID, Attorney-at-Law,
512 Fourth ave.

Notice is hereby given that letters testamentary on the estate of Caroline Neidhart, deceased, late of Pittsburgh, Allegheny county, have been granted to the undersigned, to whom all persons indebted to said estate are to make immediate payment, those having claims or demands against same will make them known without delay.

CHARLES F. HASPEL,
407 Jackson st., N. S., Pittsburgh, Pa.
MARY A. BIGGER,
2422 Osgood st., N. S., Pittsburgh, Pa.,
Executors.

McCLAIRE & McCLURE, Attorneys-at-Law, 1813 Berger Bldg., Pittsburgh, Pa.

In the Court of Common Pleas of Allegheny County, Pennsylvania, ss: No. 1813 April Term, 1928. Margaret V. Fencil vs. William Fencil, in divorce a vinculo matrimonii: To William Fencil, respondent: The subpena and alias subpena in the above stated having been returned non est inventus, you are hereby notified and required to appear in said Court on the first Monday of September, A. D. 1928, to answer the petition and libel filed in said case.

ROBERT H. BRAUN, Sheriff.

A. B. ANGNEY, Attorney-at-Law,
Peoples Bank Bldg., Pittsburgh, Pa.

Notice is hereby given that letters testamentary on the estate of Samuel F. Elliott, deceased, late of Pittsburgh, Allegheny County, have been granted to the undersigned, to whom all persons indebted to said estate are to make immediate payment, those having claims or demands against same will make them known without delay.

ANNA ELLIOTT, Executrix.
15 Jacksonia street, North Side, Pittsburgh, Pa.

HOWARD Q. TURNER, Attorney-at-Law, 316 Frick Bldg.

Notice is hereby given that letters testamentary on the estate of Edward F. Swetch, deceased, late of Pittsburgh, Allegheny county, have been granted to the undersigned, to whom all persons indebted to said estate are to make immediate payment, those having claims or demands against same will make them known without delay.

BRIDGET G. BRETCH,
Executrix.
3704 Zephyr ave., Pittsburgh, Pa.

ROBIN A. VIROSTEK, Attorney-at-Law, American Bank Bldg., Pittsburgh, Pa.

Notice is hereby given that letters testamentary on the estate of James J. McCarthy, deceased, late of Braddock, Allegheny county, have been granted to the undersigned, to whom all persons indebted to said estate are to make immediate payment, those having claims or demands against same will make them known without delay.

JAMES J. McCARTHY, Executor.
315 Holland ave., Braddock, Pa.

HARRY B. WARSELL, Attorney-at-Law, No. 1404 Union Bank Bldg.

Notice is hereby given that letters testamentary on the estate of Daniel Hutchinson, deceased, late of Pittsburgh, Allegheny county, have been granted to the undersigned, to whom all persons indebted to said estate are to make immediate payment, those having claims or demands against same will make them known without delay.

ESTHER FRIESELL, Executrix,
Schenley Apartments, Pittsburgh, Pa.

McCLURE & McCLURE, Attorneys-at-Law, 1513 Berger Bldg., Pittsburgh Pa.

In the Court of Common Pleas of Allegheny County, Pennsylvania, ss: No. 3408 July Term, 1926. Clara M. Knape vs. John F. Knape, in divorce a vinculo matrimonii: To John F. Knape, respondent: Take notice that above case is at issue and will be tried by said court at the City-County Building, Pittsburgh, Pa., when called in its turn, or as soon thereafter as suits the convenience of the court.

McCLURE & McCLURE,
Attorneys for Libellant.

MAYER SNIDERMAN,
Attorney-at-Law,
Jones Law Bldg.

Notice is hereby given that letters of administration on the estate of Michael T. Fitzpatrick, deceased, late of Turtle Creek, Allegheny county, have been granted to the undersigned, to whom all persons indebted to said estate are to make immediate payment, those having claims or demands against same will make them known without delay.

O. J. MULLER, Administrator,
115 Eighth st., Turtle Creek, Pa.

LANGFITT & LANGFITT,
Attorneys-at-Law,
Berger Bldg., Pittsburgh, Pa.

In the Court of Common Pleas of Allegheny County, Pennsylvania, ss: No. 217 April Term, 1928. Marie J. Snyder vs. Charles Snyder, in divorce a vinculo matrimonii: To Charles Snyder, respondent: Take notice that above case is at issue and will be tried by said court at the City-County Building, Pittsburgh, Pa., when called in its turn or as soon thereafter as suits the convenience of the court.

LANGFITT & LANGFITT,
Attorneys for Libellant.

Legal Notices 107

DUNN & MORELAND, Attorneys-at-Law, 221 Bakewell Bldg., Pittsburgh, Pa.

Notice is hereby given that letters testamentary on the estate of Peter H. Lind, deceased, late of Pittsburgh, Allegheny county, have been granted to the undersigned, to whom all persons indebted to said estate are to make immediate payment, those having claims or demands against same will make them known without delay.

ANNA M. LIND, Executrix.
234 S. Winebiddle ave., Pittsburgh, Pa.

E. E. FULMER, Attorney-at-Law, Berger Bldg., Pittsburgh, Pa.

Notice is hereby given that letters testamentary on the estate of Mary W. McEwen, deceased, late of North Fayette township, Allegheny county, have been granted to the undersigned, to whom all persons indebted to said estate are to make immediate payment, those having claims or demands against same will make them known without delay.

THEODORE O. McEWEN, Executor.
McDonald, Pa., R. D. No. 1.

J. M. REED and E. E. ARROWSMITH, Attorneys-at-Law,
Farmers Bank Bldg., Pittsburgh, Pa.

Notice is hereby given that ancillary letters of administration C. T. A. on the estate of David G. Bradner, deceased, late of Trumbull county, Ohio, have been granted to the undersigned, to whom all persons indebted to said estate are to make immediate payment, those having claims or demands against same will make them known without delay.

E. E. ARROWSMITH,
Ancillary Administrator, C. T. A.
1506 Law & Finance Bldg., Pittsburgh, Pa.

JUNNINGHAM, GALBRAITH & DICKSON, Attorneys-at-Law.

Notice is hereby given that letters testamentary on the estate of James E. Baylor, deceased, late of Millvale, Allegheny County, have been granted to the undersigned, to whom all persons indebted to said estate are to make immediate payment, those having claims or demands against same will make them known without delay.

EMMA BAYLOR, Executrix.
207 Williams street, Millvale, Pa.

FREDERICK A. MINIKUS, Attorney-at-Law,
Berger Bldg., Pittsburgh, Pa.

In the Court of Common Pleas of Allegheny County, Pennsylvania, ss: No. 3565 January Term, 1928. Joseph Powell vs. Ellen Powell, in divorce a vinculo matrimonii: To Ellen Powell, respondent: Take notice that above case is at issue and will be tried by said court at the City-County Building, Pittsburgh, Pa., when called in its turn, or as soon thereafter as suits the convenience of the court.

FREDERICK A. MINIKUS,
Attorney for Libellant.

LANGFITT & LANGFITT, Attorneys-at-Law,
1212 Berger Bldg., Pittsburgh, Pa.

Notice is hereby given that letters testamentary on the estate of Matilda Dawson Stewart, deceased, late of Pittsburgh, Allegheny county, have been granted to the undersigned, to whom all persons indebted to said estate are to make immediate payment, those having claims or demands against same will make them known without delay.

WILLIAM JAMES STEWART,
221 N. Dithridge st., Pittsburgh, Pa.
LU BRYLLE DAWSON McCREERY,
Second st., Beaver, Pa.
Executors.

709 Jones Law Bldg., Pittsburgh, Pa.

THOMAS D. MURRAY, Attorney-at-Law.

In the Court of Common Pleas of Allegheny County, Pennsylvania, ss: No. 3615 October Term, 1927. Rudolph Angelo vs. Kathryn Angelo, in divorce a vinculo matrimonii: To Kathryn Angelo, respondent: The subpena and alias subpena in the above case having been returned non est inventus, you are hereby notified and required to appear in said Court on the first Monday of August, A. D. 1928, to answer the petition and libel filed in said case.

ROBERT H. BRAUN, Sheriff.

HOWARD NEELY, Attorney-at-Law, 609 Plaza Bldg.

Notice is hereby given that letters of administration on the estate of Sarah Salisbury, deceased, late of Pittsburgh, Allegheny county, have been granted to the undersigned, to whom all persons indebted to said estate are to make immediate payment, those having claims or demands against same will make them known without delay.

JOHN SALISBURY,
Administrator,
4252 Saline st., Pittsburgh, Pa.

WM. B. McFALL, Jr., Attorney-at-Law, St. Nicholas Bldg.

Notice is hereby given that letters testamentary on the estate of Martha E. McFall, deceased, late of Pittsburgh, Allegheny county, have been granted to the undersigned, to whom all persons indebted to said estate are to make immediate payment, those having claims or demands against same will make them known without delay.

WM. B. McFALL, Jr.,
Executor.
P. O. Box 93E, 450 Fourth ave., Pittsburgh, Pa.

Proposals 108

THE Union High School Board of Turtle Creek, Pa., will receive bids on a portable vacuum cleaner, capable of cleaning a building of 30 rooms.

Bids must be in the hands of the secretary not later than 8 p. m., August 9, 1928 (Daylight Saving Time).

The board reserves the right to reject any or all bids.

D. A. BARBOR, Secretary.
234 Welsh ave., Wilmerding, Pa.
Res. phone Valley 182-M; office phone Valley 125.

A Complete Novel Every Sunday—by World Famous Authors in The Pittsburgh Sun-Telegraph

BRINGING UP FATHER . . . . . An Error

WHAT- YOU SAY THE BUTCHER LEFT SIX POUNDS OF CORNED BEEF AND CABBAGE?
YES- MUM-
WELL, GET HIM ON THE PHONE RIGHT AWAY AND HAVE HIM TAKE IT BACK IMMEDIATELY- TELL HIM I NEVER ORDERED THAT VULGAR FOOD- WHAT WOULD OUR SOCIETY NEIGHBORS SAY?
ALL RIGHT-
I HAVE AN IDEA YOU ORDERED THAT- I'LL SOON FIND OUT- WHY, IF THOSE SWELL PEOPLE- THE DE PLASTERS, KNEW WE HAD SUCH STUFF IN THE HOUSE IT WOULD RUIN US SOCIALLY-
8 2
© 1928, by Int'l Feature Service, Inc. Great Britain rights reserved.
HE'S SORRY- MUM- THE DELIVERY BOY MADE THE MISTAKE- IT WAS FOR THE- DE PLASTERS-

TILLIE THE TOILER . . . . . So Forgetful

HAS MR. WHIPPLE SAID ANYTHING ABOUT WHEN HE'S GOING, TILLIE?
GOSH, NO, MUMSY. I DON'T WANT HIM TO GO JUST YET- YOU GO IN AND PUT YOUR BLUE DRESS ON, MA
© 1928, by King Features Syndicate, Inc. Great Britain rights reserved.
I'VE BEEN WAITING FOR YOU TO TAKE MOTHER AND ME OVER TO THE OPEN AIR DANCE PAVILION,
MR. WHIPPLE
I'M FOR THAT- JUST AS SOON AS I GET MY CLOTHES ON
LET'S FORGET THE PAST, TILLIE, AND ENJOY THIS DANCE
IT'S ALL RIGHT WITH ME, TED
WHO'S THIS BOZO BUTTING IN, MRS. JONES?
THAT'S MR. COOPER ONE OF TILLIE'S FRIENDS
DO YOU THINK THAT TILLIE KNOWS I'M HERE?
GOOD LANDS. SHE OUGHT TO, BUT THE YOUNG PEOPLE ARE AWFUL FORGETFUL THESE DAYS, MR. WHIPPLE
8-2
RUSS WESTOVER

POLLY AND HER PALS . . . . . Enough to "Can" Ashur

Y'MEAN T'SAY THIS TINY GARDEN SUPPLIES THE HOTEL WITH ALL ITS VEGETABLES?
HOW VERY ODD!
OH, YES! YES, INDEED! 'TIS ODD, AIN'T IT?
OH! LOOK! SEE THE PRETTY AIRSHIP!
P-ST 'IDIOT'
KLINK KLANK
KLUNKITY KLANK
I CAN'T SEE ANY AIR SHIP!
HEAVENS, MR PERKINS! WHAT WAS THAT AWFUL CLANKING?
CLANKIN'? OH JESS! OUR PORTER, TAKIN' HIS FLIVVER APART AN' PUTTIN' IT TGETHER AGIN!
CLIFF STERRETT 8-2

PETTING PATTY . . . . . He Proposes

UM 'BOUT TO MAKE A SPEESH! WANNA HEART? Y'DON'T?- AWRIGHT- N'LISTEN! - UM JUSSA YOUNG MAN ENGAGED TO SWELL LIL' GIRL, SHEE? - ONLY THING'Z COUPLA OTHER SHAPS ENGAGED T'HER, TOO! SHILLY PREDICTUHMENT ISHN'T? YESHUR! YOU TELLUM!
8-2
UM VER' SHORRY, PATTY - HATE TO SHAY WHUM'GONNA SHAY N'FRONT ALL THESE F'SOAKS - BUSSA DELICATE MATTER - SHOULD BE SAID'N PRIVATE 'TWEEN JUSH YOON ME, SHEE? I WUNNA ASH YOU UMPORTANT QUESHUN - DON'T WANNA CARELESS ANSWER — ! - SO LONG AS WE ARE NGAGED ---- WILL YA MARRY ME?

THE BUNGLE FAMILY . . . . . Old Stuff to the New Man

HEAVENLY DAYS! YOUR EYE! IT'S BLACK! HOW DID IT HAPPEN?
OH, ONE OF THE BOYS AT THE OFFICE WAS FULL OF FUN TODAY AND WANTED SOMEONE TO KNOCK IT OUT OF HIM.
SOME OF YOUR TEETH ARE LOOSE TOO, AREN'T THEY?
ONE OR TWO. BUT YOU SHOULD SEE HIM. HIS PAN LOOKS AS IF SOMEONE HAD TATTOOED HIM WITH A HOT WAFFLE IRON. HE NEVER HAD A CHANCE AFTER I LEANED A HARD FAST LEFT ON HIS PIAZZA.
MY STARS, YOU'VE BEEN AT THAT OFFICE LESS THAN A WEEK AND HAD TROUBLE EVERY DAY! WHAT DID MR. FLOUNDER SAY?
HE LOVES IT. I HAD THE FROLIC WITH ONE OF HIS WIFE'S PEOPLE. AFTER IT WAS OVER AJAX HANDED ME A QUARTER CIGAR AND A MILLION DOLLAR SMILE.
FROM WHAT SHE TOLD ME HE WAS ALWAYS AFRAID OF HIS EMPLOYEES.
WELL THE HARD-TO GET-ALONG-WITH BOYS IN THAT OFFICE LOOK LIKE ANYONE ELSE TO ME. A COUPLE OF THEM HAVE BEEN TELLING WHAT THEY'LL DO BUT THREATS MEAN JUST ABOUT AS MUCH TO ME AS BUNIONS DO TO A SNAKE.

JUST KIDS . . . . . A Risky Errand for Pat

IT'S TIME FOR A COUPLE OF BOYS I KNOW TO GO TO BED- BUT BEFORE YOU GO I WANT MY APPLE DUMPLING TO RUN DOWN TO THE CORNER - AND MAIL A LETTER
AW-MOM- CAN'T I JUST FINISH THIS CHAPTER FIRST?
THIS VERY UNWORTHY PERSON WOULD CONSIDER IT AN HONOR TO TAKE THE LETTER TO THE MAIL BOX WHILE HIS FRIEND MUSH FINISHES HIS MOST INTERESTING CHAPTER
YOU'RE A DEAR LITTLE BOY- PAT- HURRY RIGHT BACK FOR IT'S TIME TO GO TO BED
© 1928, by King Features Syndicate, Inc. Great Britain rights reserved.
U.S. MAIL
R. CARTER
WHAT DOES LITTLE PAT SEE AT THE MAILBOX
8-2

Today's Cross-Word Puzzle

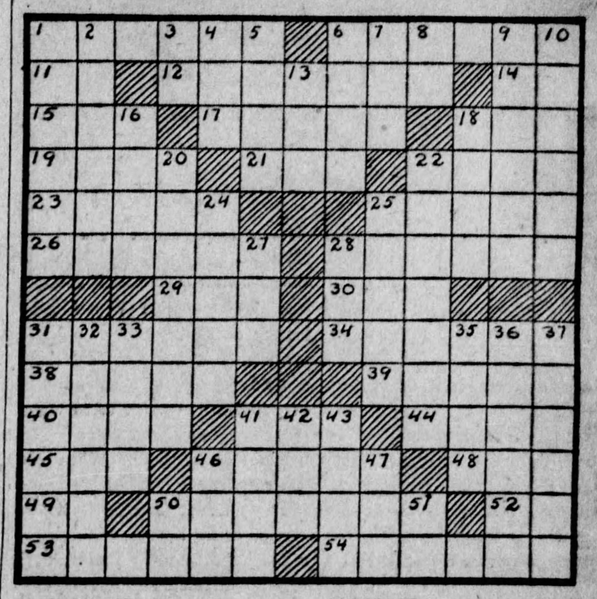

HORIZONTAL.

1—battle
6—base
11—from
12—inspect
14—negative
15—sternward
17—puff up
18—bluster
19—check
21—before
22—sullen
23—scoff
25—armistice
26—currents
28—abashed
29—a beverage
30—weapon
31—recklessly
34—bequeath
38—pains
39—one who walks through water
40—refrigerator
41—existed
44—last
45—an unexploded shell
46—ship of Columbus
48—armpit
49—plural ending
50—porch
52—printer's measure
53—dedicate
54—have recourse to

VERTICAL.

1—vulgar
2—affront
3—part of "to be"
4—chopping tool
5—story
6—place
7—unit
8—regarding
9—influence
10—condemned
13—blemish
16—fastened
18—an astringent
20—correlative of nor
22—a textbook
24—staggers
25—flung
27—recite
28—sorrowful
31—invaded
32—censure
33—molt
35—thought
36—that which closes tightly
37—wandering
41—telegram
42—emmet
43—mix
46—kitchen utensil
47—aviator
50—river in Italy
51—bone

Herewith is the solution to yesterday's puzzle.

S	O	L	A	C	E		S	L	A	T	E	S
	R	O	V	E	R		W	O	M	A	N	
P	I	T		R	A	T	E	S		M	A	B
A	G		R	E	S	I	D	E	S		M	A
C	I	T	E		E	R	E		E	D	E	N
A	N	I	S	E		E		D	I	L	E	
		L	O	V	E		A	L	U	M		
A	D	E	L	E		O		A	C	E	R	B
P	O	S	E		A	V	E		E	S	A	U
E	T		D	E	S	E	R	T	S		M	R
S	A	W		V	I	R	U	S		E	O	N
	G	I	B	E	D		P	A	I	N	S	
R	E	T	I	R	E		T	R	A	D	E	S

(Copyright, 1928, King Features Syn., Inc.)

Krazy Kat

JUST ONE PLACE TO GO

WELL, I GUESS I'LL HAVE TO GET USED TO THE STRAIN OF FEEDING THOSE FIVE KITTENS, AND THAT "KRAZY KAT" - BEINGS AS HOW IT WAS MY OWN SON, "MARMADUKE" WHO ADOPTED THEM - BUT, BY GOLLIES, WHEN THAT MOUSE, "IGNATZ" WIGGLES IN, AND MY SPLEEN BOILS UP - BUT NOT SEVEN — MAKES IT SEVEN SIX, I'LL STAND FOR. NO SIR !!!
SEVEN IS JUST ONE TOO MANY
SORRY, SIR - BUT IT WILL BE "SEVEN" TODAY SIR
HAS THAT MOUSE HORNED IN AGAIN?
NO, SIR. IT'S OFFICER PUPP - HE'S COME TO STAY AT YOUR HOUSE TO KEEP THAT MOUSE AWAY -
YEH.
POOR HOUSE
HERRIMAN 8-2

Kabibble Kabaret—By Hershfield

Registered U. S. Patent Office—Copyright, 1928, International Feature Service, Inc.

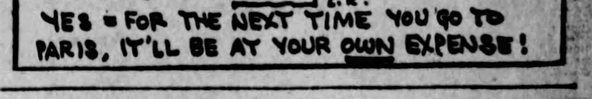

Advice

"I can assure you, madam," said the doctor, "there's nothing wrong with you. All you need is a rest."

"But just look at the state of my tongue."

"Quite, madam. It needs a rest, too."

Optimist

Mrs. Bridey (at 1 a. m.): "Oh, Jack, wake up! I think there's a mouse in the room."

Husband (drowsily): "Well, just think there's a cat too, and go to sleep."

Not Yet

"I've come here to ask for your daughter's hand."

"When were you first struck by her?"

"Well—er—we've not quarrled so far."

Foolish Question

"Darling," he cried, covering her little hands with kisses, "can't you see that I love you?"

"Well," she said, "I should hate to think this was just your way of behaving in company."

WHY PITTSBURGH IS GREAT
Has the World's Largest Cork Manufacturing Plant

Pittsburgh Sun-Telegraph

THURSDAY, AUGUST 2, 1928

Established 1927, by Pitt Publishing Co., Gazette Square, Pittsburgh, Pa. President, William Randolph Hearst; Vice-President and Publisher, H. M. Bitner; Secretary-Treasurer, A. W. Clark; Managing Editor, C. W. Danziger; Business Manager, Guy T. Viskniskki. Entered as second class matter at the postoffice at Pittsburgh, Pa.

National advertising representatives: Paul Block, Inc., 247 Park avenue, New York; Century Bldg., Chicago; General Motors Bldg., Detroit; Little Bldg., Boston; Guarantee Trust Bldg., Philadelphia; 518 Chancery Bldg., San Francisco.

The Associated Press is exclusively entitled to the use for re-publication of all news credited to it or not otherwise credited in this paper and also the local news published herein. All rights of re-publication of special dispatches herein are also reserved.

The Police "Shake-Up"

A Politically-Controlled Safety Department Is a Public Menace.

No one knows whether the latest police department "shake-up" will make for effiicency or not.

But whether for better or worse, it is quite evident that a higher standard of service was not the motive behind the change. Its scope indicates that politics had more to do with it than anything else.

Perhaps we should not complain about that. When we leave our police department under political control we have nobody but ourselves to blame for whatever is done by those to whom we delegate the business of being bosses. Certainly, there must be discipline in a police department. The trouble is that "discipline" in a politically-controlled police department has the stretching quality of rubber.

The danger to the public when a policeman is politically controlled is very great. Most men are inclined to be honest and willing to do their duty. That applies in all walks of life, police service included. A policeman—the average one—could be depended upon to be impartial in his activities in behalf of law enforcement. But when he gets "orders" and sees "fixers" at work to "square" things in many of the arrests he makes and then sees the powers punishing him by "sending him to the sticks" in a "shake-up," what can we expect?

That is one of our most important problems. Our police department should be as efficient as the staff of a great business organization. It should be as well disciplined and as certain to strike effectively as any army. It is a problem that is worthy of the attention of some of our leaders in business and industry.

Mother and Daughter

She's a VERY PROUD Mother.

MRS. EARHART AND HER DAUGHTER, AMELIA, WHO RECENTLY FLEW THE ATLANTIC

It is a pleasure to print this picture OF A HAPPY MOTHER.

We all know that Mrs. Earhart is happy and proud; well she may be. A million mothers that see this editorial and this picture will rejoice especially in the MOTHER'S happiness, and so will millions of sons and daughters all over the country.

That Amelia Earhart's mother should have lived to see her daughter's triumph, and especially that she should have lived to have that daughter back safe in her arms, is a pleasure to the entire nation.

And here is a curious difference between mothers and fathers. You can imagine Amelia Earhart's mother saying, "My girl takes after her father. She has his courage. I knew she would succeed, for with such a father she had it in her."

If it were a young man that had come back from a flight across the ocean, the proud father would have said, "Chip of the old block. He takes after me." And you probably wouldn't have heard very much about the mother.

The angels must laugh at the vanity of fathers, and their foolish desire to have nothing but sons, when daughters are better.

Wool and Mutton—Or Dogs

Men Must Choose.

A commission investigating sheep raising in New York State says man's "best friend," the dog, makes sheep raising impossible. In 1865 New York State had 5,521,610 sheep, in 1926 only 472,616.

The commission suggests that dogs be quarantined to make possible the use of 700,000 idle acres for sheep pasture.

German police dogs are the worst sheep killers, airedales come next, according to the commission.

The Hearst Papers Advocate:

1. *An agreement of English-speaking peoples to preserve peace among themselves and to promote the peace of the world.*
2. *Proportional representation in the United States Senate, no state to have less than two Senators. Legislation to enforce prompt constitutional reapportionment in the House of Representatives.*
3. *A separate Department of the Army, of the Navy and of the Air Forces, all united under a Secretary of National Defense.*
4. *Federal action to the limit of Federal powers to abolish illiteracy in the United States under a Secretary of Education.*
5. *Election of Congress in November. Installation on the 1st of January following. Inauguration of the President 1st of January next after November election.*

ONE YEAR AGO TODAY

Garrett P. Serviss Says:

Earth's Theories

THERE are two great rival theories concerning the origin of the earth. First, the nebular hypothesis of Laplace, according to which the earth and the other planets were formed through the breaking up of vast rings surrounding the condensing sun, the substance of each of these rings being gradually assembled into a globular planet; and, second, the planetesimal hypothesis of Chamberlin, which pictures the planets as originating by the progressive gathering up at nodal points of meteoric matter ejected from the sun at an early stage in consequence of the tidal effects produced by another great star passing near it.

The latter theory assumes that the earth began as a relatively small aggregation of such masses, which became larger and more massive as the process of accretion continued. One consequence of this would naturally be that at first the earth's gravitational power was too feeble to enable it to hold a gaseous atmosphere—just as the moon today is found to be practically airless because of its relatively slight force of gravity. But, as the earth grew in size and mass it surrounded itself with an atmosphere such as it retains at present.

* * *

The contest between these two hypotheses has not yet been entirely decided, but lately it has been shown that the newest form of the electronic theory of atomic structure tends to support the planetesimal speculation. The argument runs this way:

Certain elements, such as neon and argon, are rare on the earth, while certain others, such as oxygen and nitrogen, are very abundant. Now, neon and argon are gaseous elements which do not readily assume the liquid or solid state at ordinary temperatures, in which respect they differ from the others. So, when the earth was yet relatively small and lacking gravitative power, the neon and argon, which by the electronic theory should have been abundant, because of the stable character of their atoms, failed to take the liquid and solid state—which was readily assumed by the other elements—and so, as the temperature of the growing earth rose and their molecular activity increased, they escaped in the form of gases.

* * *

To this it might be replied that in reality Laplace's hypothesis also implies a gradual development of the size and mass of the earth, since the substance of the broken ring from which it is supposed to have been formed would have needed a long time to be gathered into the shape of a densely compacted globe. That ring must have been originally at least 584,000,000 miles in circuit; the globe of the earth is only 8,000 miles in diameter. The gases would have escaped from the nucleus of the transforming ring as readily as from that of the infalling meteors.

But another fact favoring the planetesimal idea is thus stated by Prof. W. D. Harkness: "Both chlorine and nickel are mixtures of two different kinds of atoms. Now, it has been found of nickel by Baster, and of chlorine by Stone and myself, that the composition of each of these mixtures is exactly the same on the earth as it is in meteorites."

All of this shows how it is a mistake which true science decries to insist too absolutely upon any theory. Even facts are mixed things, full of surprises.

(Copyright, 1928, International Feature Service, Inc.)

We Turn to the Skies

THE combined air-and-rail passenger service from coast to coast, starting with a Chicago-St. Paul air link August 15, is going to be a landmark in the transportation history of the United States.

Passengers will fly by day and travel in Pullmans through the hours of darkness, eliminating the more dangerous night flying.

When in final operation the system will cut 36 hours off the time between New York and Los Angeles or San Francisco.

Air-and-rail across the continent; air-and-steamer is likely to be the first form of regular trans-Atlantic flying.

One of the most attractive features of the proposed four-day Blue Ribbon Line of 30,000-ton steamers, under the American flag, is the proposed airplane roof of these vessels.

They would thus serve as landing stages for trans-Atlantic planes. If, as proposed, the steamers sail every second day, they will be so spaced on the ocean as to constitute feasible hops for mail planes.

In addition, the steamers are to carry passenger planes which, in good weather, would enable travelers to save half a day at each end of the journey.

It would be a feather in the cap of the new American Merchant Marine if it could provide the mother ships of the trans-Atlantic air mail.

Once Overs

By J. J. MUNDY

Don't Give Up the Battle

HOW are you coming on in life's battle?

Seems as if you had had your share of hard knocks, doesn't it?

Times when you wonder if it is worth what it costs to maintain the position for which you have worked so hard.

But you would not be happy if you slipped backward, would you?

If you lost out, you would be disappointed and dissatisfied.

You would wish to regain and work harder than ever to get back the very thing that causes you such financial distress.

If you allowed yourself to slip and fall down it would be harder to get back and easier to go a long way downward.

If you have pride, you will not consider a dejected attitude.

If you have a family, you want them to be well thought of, and you must set an example of grit and courageous effort.

Sometimes it is better to give up in one way and change your line of endeavor to gain the desired end.

Then it is foolish to buck against impossibilities when study of conditions has convinced you another tack is better.

But the "keep trying" spirit, don't lose that, no matter what happens.

(Copyright, 1928, International Feature Service, Inc.)

The Rhyming Optimist

By ALINE MICHAELS

The Sunset

OLD time will bear youth's joys away
As ebbing waves bear drifted spray,
Foam-flowers that ride the highest crest
Must soon be scattered with the rest.

When memory alone retains
The loveliness each long year stains,
Must all my days be barren then
Because the past comes not again?

What folly! When the sunset shows
More splendor than the dawning knows!
Youth dies, a flower whose day is fleet;
But later years bring fruitage sweet.

Stars and Stripes

A new counterfeit $100 bill is out. Watch your $100 bills!

* * *

Japan has joined the no-war pact. Give the little geisha girl a bansai.

* * *

Survey shows women are more fickle than men. It cost Adam a rib to make that discovery.

* * *

Our marines having chased practically all the bandits out of Nicaragua they might return and do a little home work in that line.

* * *

King Fuad wants to be the Mussolini of Egypt, but it is doubtful whether he could ever make the Sphynx wear a black shirt and go to work.

Great Passages from the Bible

The Parable of the Labourers

(Matthew 20; 1-16)

FOR the kingdom of heaven is like unto a man that is an householder, which went out early in the morning to hire labourers into his vineyard.

And when he had agreed with the labourers for a penny a day, he sent them into his vineyard.

And he went out about the third hour, and saw others standing idle in the marketplace.

And said unto them; Go ye also into the vineyard, and whatsoever is right I will give you. And they went their way.

Again he went out about the sixth and ninth hour, and did likewise.

And about the eleventh hour he went out, and found others standing idle, and saith unto them, Why stand ye here all the day idle?

They say unto him, Because no man hath hired us. He saith unto them, Go ye also into the vineyard; and whatsoever is right, that shall ye receive.

So when even was come, the lord of the vineyard saith unto his steward, Call the labourers, and give them their hire, beginning from the last unto the first.

And when they came that were hired about the eleventh hour, they received every man a penny.

But when the first came, they supposed that they should have received more; and they likewise received every man a penny.

And when they had received it, they murmured against the goodman of the house,

Saying, These last have wrought but one hour, and thou hast made them equal unto us, which have borne the burden and heat of the day.

But he answered one of them, and said, Friend, I do thee no wrong: didst not thou agree with me for a penny?

Take that thine is, and go thy way: I will give unto this last, even as unto thee.

Is it not lawful for me to do what I will with mine own? Is thine eye evil, because I am good?

So the last shall be first, and the first last: for many be called, but few chosen.

Tales that are Told

Worst Story I Have Heard Today

By WILL ROGERS

OF COURSE a woman has got a pretty good grouch against her husband for bringing home somebody to dinner without telling her. I reckon that causes a lot of trouble in the married world. But men are mighty forgetful, and they think it don't matter much anyhow.

One guy was taking his friend home, and the friend says, "Say, Brown, I was in your office all afternoon, and I didn't hear you phone your wife that I was coming home with you. Didn't you forget?"

"Oh, no!" he says. "We fought that out before I left this morning, and she's to be darn nice to you besides feeding you dinner."

Her Secret

"WHAT party do you affiliate with?" asked the clerk of Mandy Jones who had come to register.

"Does Ah have to answer dat question?" asked Mandy.

"That is the law," replied the clerk.

"Den yo' kin jes' scratch my name offen dat book. Ah don't want to vote effen Ah has to tell his name. Why he ain't even got his divohce yit."

His Emergency Bedroom

TWO neighbors were looking over the dividing fence.

"What on earth made you get such an enormous kennel for that tiny dog of yours?" asked one.

The other turned and looked at his dog's kennel. Then he swung round and faced his questioner, a smile hovering round his mouth.

"Well, between you and me," he explained, "it's because I sometimes come home late and my wife locks the door!"

New York Day by Day

NEW YORK, Aug. 2.—The modern theater owes much to the buskers of an unregenerate past. The busker flourished in hell-roaring days of Nigger Mike Salter, The Flea Bag, Piggy Donovans, Steve Brodies and other sawdust carpeted joints on the Bowery.

The buskers were gutter gamins who danced and sang for pitched pennies in the blowzy back rooms of beer saloons. A few of the ilk Charleston and Black Bottom on sidewalks in the Forties uptown but most of them vanished with the saloon.

Many buskers are today feather-footed dancers and silver-throated singers we now pay $8 a seat to see and hear. George White in the days he was known as "Swifty the Messenger" in the tenderloin was a busker. So was Izzy the Singing Waiter before he became Irving Berlin.

Harlan Dixon was also one of the migratory tribe. The list is long and many are a little reticent about the early struggles, now that their names are hung up in lights. There are two famous female dancers and a comedienne who began as buskers.

The busker began his circuit of the barrooms shortly before midnight, when customers, waxing a little mellow, were liable to be loose with their change. He usually carried his own orchestra—a tattered companion who was adept with the harmonica.

He moved from dive to dive, doing his stuff for humanity's scum until the sun cast a bleary eye over the hectic revels. The busker at 12 knew more of the seamy side of life than most men at 30. He heard the coarsest in conversation and the foulest in epithets.

He knew the cellar haunts of burglars and the reception rooms of unspeakable bordels. And it is almost incredible so many came through the consuming fire unscorched. Three former buskers, incidentally, are today rated as millionaires.

* * *

There is a long list, too, of successful theatrical producers who began their careers as ushers. The alert usher, if not too desperately in love with his uniform, learns more of the enthusiasms and reactions of an audience than any other person in the theater. They learn to know exactly the public's entertainment taste which is invaluable to a producer.

* * *

Many have an idea all restaurants on the Bowery are little dirty spoon holes in the wall with bare tables, scar-faced waiters and menus frosted on front windows. There are several cafes there, however, that are almost as smart as will be found uptown. Waiters are immaculately groomed, there is silence that is dignified and such dishes as "sole meuniere" and "pommes soutees"—I don't know either—are listed.

* * *

Probably the biggest electrically lighted cross in the world will shortly twinkle on New York's hardest boiled thoroughfare—Broadway. It will be a forty-two foot structure topping a new skyscraper church. It is noticeable churches in the Broadway section are often better filled with regular attendants than churches elsewhere in the city.

* * *

After all it is not Broadway that is entertainment mad, but the people who go there. Broadway merely purveys to the pleasure loving. A large percentage of Broadway merchants live in the country and go in for simple suburban pleasures.

* * *

A movie caption similies: "The crowd moved slowly like a cow through the village streets." The cow I used to lead from pasture must have been part gazelle. She took me home so fast every evening I got so I didn't bother to touch third.

(Copyright, 1928, McNaught Synd., Inc.)

The Intellectual Life

By DR. FRANK CRANE

It is refreshing to note that a memorandum from the Student Council has been addressed to the university authorities at Yale formulating a series of reforms upholding the proposition that a college is primarily a place for study, and only incidentally for social and athletic recreation.

This will be refreshing to a number of fathers who are digging in to pay the expenses of their sons at school and heretofore have been worried because those sons seem to be more interested in sports and in social advantages than in intellectual improvement.

Of course every healthy boy is interested in athletics and is anxious to form proper social connections. But the general impression prevails among fathers that boys ought to go to school to improve themselves from the chin up and not from the chin down.

It has been too often the case that boys have attached a social stigma to those who get class marks higher than C. Those who go in for study have been characterized as "sharks" or "grinds." Reference to one's studies in social life has been looked upon with disdain and the only thing to be boasted is a place on the football team or the rowing crew.

Of course a boy is a healthy animal and he doesn't care to be subjected to intellectual snobbery, but at the same time, this New Haven memorandum asserts, a college finds its reason for being and its prestige in the achievements of the intellectual minority among students.

It has been generally presumed that the youth of the country is somewhat wild and is out for a good time only. Those who emphosize the things that are intellectual in any group of people must necessarily be in the minority, but it is refreshing to see that this minority has been coming in to better repute during the last 15 years. There are probably quite as many serious-minded youths in the country as there ever were. Youth is not at all out for a wastrel life. There still remain quite a number of the elect. And on the whole the prospect for a better world in the future is bright.

This memorandum suggests that after the first two years the men who are assiduous in their studies are to be separated from those who are going in for a good time and barely enough study to get by. The honor men's instructors should be largely tutorial and they should have the best men on the faculty.

It is needless to say that this proposal of the undergraduates has the entire sympathy of the faculty.

(Copyright, 1928, McClure Newspaper Syn.)

OH, THESE WOMEN!

By LEOLA ALLARD

TALK about women liking to clutter up the place with pets, you should know Dr. Samuel Ginsburg. I've never heard any story of a kind hearted woman that equalled the story of this New York doctor, who lives on West End avenue, and who fathers broken birds.

Each year when the birds come North, unaccustomed to the very high buildings, many of them strike against the sky scrapers and fall with broken legs or wings.

Dr. Ginsburg and a friend of his, another man, have a favorite corner, near an especially high building, where they go in the very early morning hours, and find these injured birds lying on the sidewalk. They go there before the pedestrians trample the little things, or the street cleaners sweep them up.

The doctor takes the birds home, mends their broken members. And when they are whole again, he lets them fly away—happy.

His home is a veritable bird hospital. Some of the birds were so badly injured they died. Some, a very few, have lived and been crippled, and those still live at the Ginsburg home and are called pet names, and limp around happily, under the loving care of this good man.

And besides the little birds, Dr. Ginsburg has a parrot. Miss Fanny Ginsburg is her name, and she is never happier than when the doctor has time to talk to her.

There happens to be in this happy home, a couple of small dogs. They may not be his, but a close friend who told me about the doctor, and who was visiting him the other night, saw the little dogs wrestling and catching the spirit of the house, feeling that because they were dumb animals they could behave as they please.

They made considerable noise, and the parrot, Miss Fanny, watched them a while and then, in a loud strident voice yelled: "Stop that. Stop that!"

Dr. Ginsburg thinks that being kind to helpless creatures that can't help themselves is more fun than piling up riches, or making public speeches.

I wouldn't be the least bit surprised, if the birds have spread the good word about their friend in New York, and it is barely possible that when they do hit this tower and fall, they feel that if they can stay out from under the street sweepers eye, and can wait a little while, Dr. Ginsburg will come and get them.

I never knew a woman, with a great big heart, who did anything any kinder than this. I never heard of any other man who would get up at 4 a. m. to get to the city and note the sparrows fall. I haven't seen the doctor yet, but I'm going to. I want to see the eyes of a man with a heart like that.

Isn't It So?

Theory may raise a man's hopes, but practice raises his wages.

* * *

Many a man who is the big noise in the office is only a little quesk at home.

* * *

If you have an ax to grind, a little flattery will act as the best motive power.

* * *

A boy with a car has a bigger "drag" with the girls than a boy with a good job.

* * *

A man may be justified in complaining that he leads a dog's life if his wife is catty.

* * *

The man who trusts to luck should be sure his emergency brake is in good working order.

* * *

At any rate, while you are standing up for your own rights you can't very well be sitting on other people's.

BE A PITTSBURGH BOOSTER
To Your Friends in Other Cities